

Your Private Haven | 8.94 Acres of Refined Living
909 W 131st St
Jenks, OK 74037

\$637,500
8.940± Acres
Tulsa County

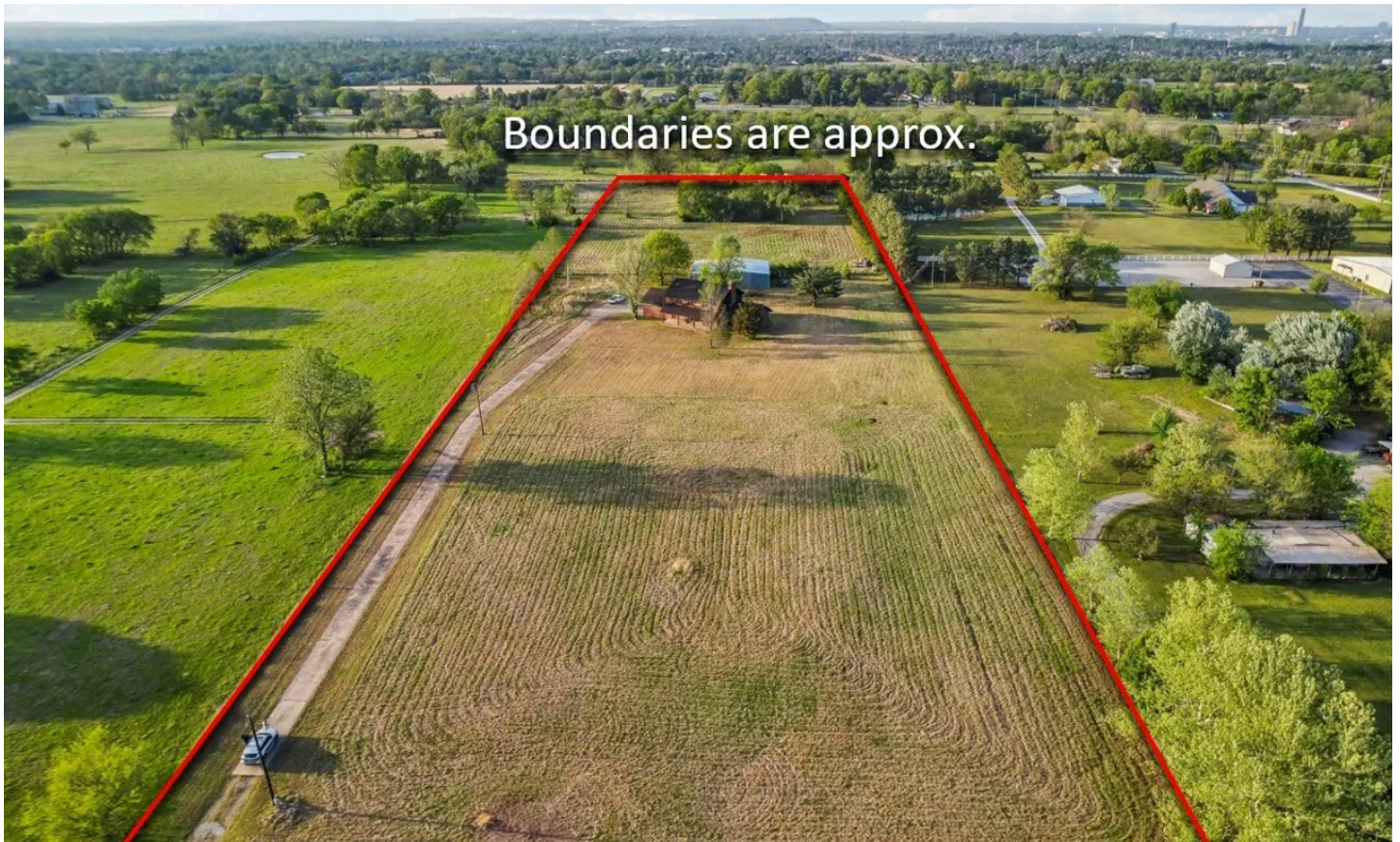

Your Private Haven | 8.94 Acres of Refined Living
Jenks, OK / Tulsa County

SUMMARY

Address

909 W 131st St

City, State Zip

Jenks, OK 74037

County

Tulsa County

Type

Residential Property

Latitude / Longitude

35.975532 / -95.996739

Dwelling Square Feet

3776

Bedrooms / Bathrooms

4 / 3

Acreage

8.940

Price

\$637,500

Property Website

<https://g7ranches.com/property/your-private-haven-8-94-acres-of-refined-living-tulsa-oklahoma/80057/>

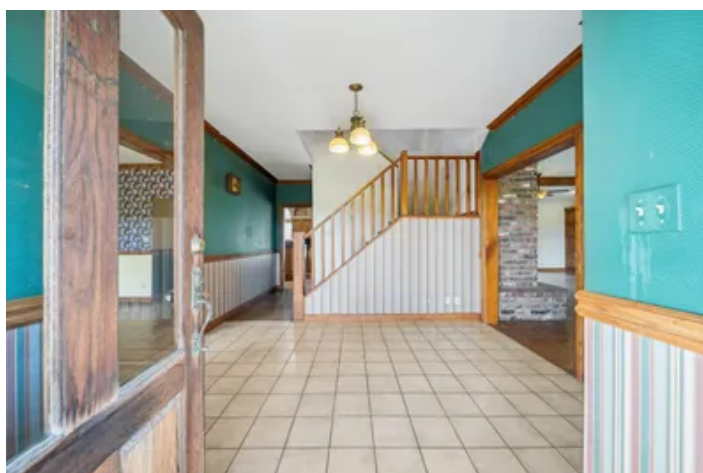

Your Private Haven | 8.94 Acres of Refined Living Jenks, OK / Tulsa County

PROPERTY DESCRIPTION

Discover the endless potential of this stunning 3,776 sq. ft. home in Jenks, OK! Sitting on 8.94 acres, this 4-bedroom, 3-bath property is a rare find, offering the perfect blend of space, craftsmanship, and convenience. With tall ceilings and oversized rooms, this home is ideal for large families or those who love to entertain. The exquisite oak woodwork, hand-milled trim, and beautiful hardwood floors throughout add warmth and character to every corner.

The possibilities are endless turn this property into your own private country estate and bring your vision to life. A massive 65x50 steel shop offers incredible space for storage, hobbies, or even a home-based business. Whether you're looking for extra room for equipment, vehicles, or a workshop, this space can handle it all.

Enjoy the best of both worlds peaceful country living with city conveniences just minutes away. Located only 2 miles from Hwy 75, shopping, gas, and Reasor's, and just 6 miles from Tulsa Hills, you'll have easy access to everything you need. With nearly 9 acres to explore and endless opportunities to customize, this property is a must-see for those looking to create something truly special. Don't miss out on this incredible opportunity!



Your Private Haven | 8.94 Acres of Refined Living
Jenks, OK / Tulsa County



Locator Map

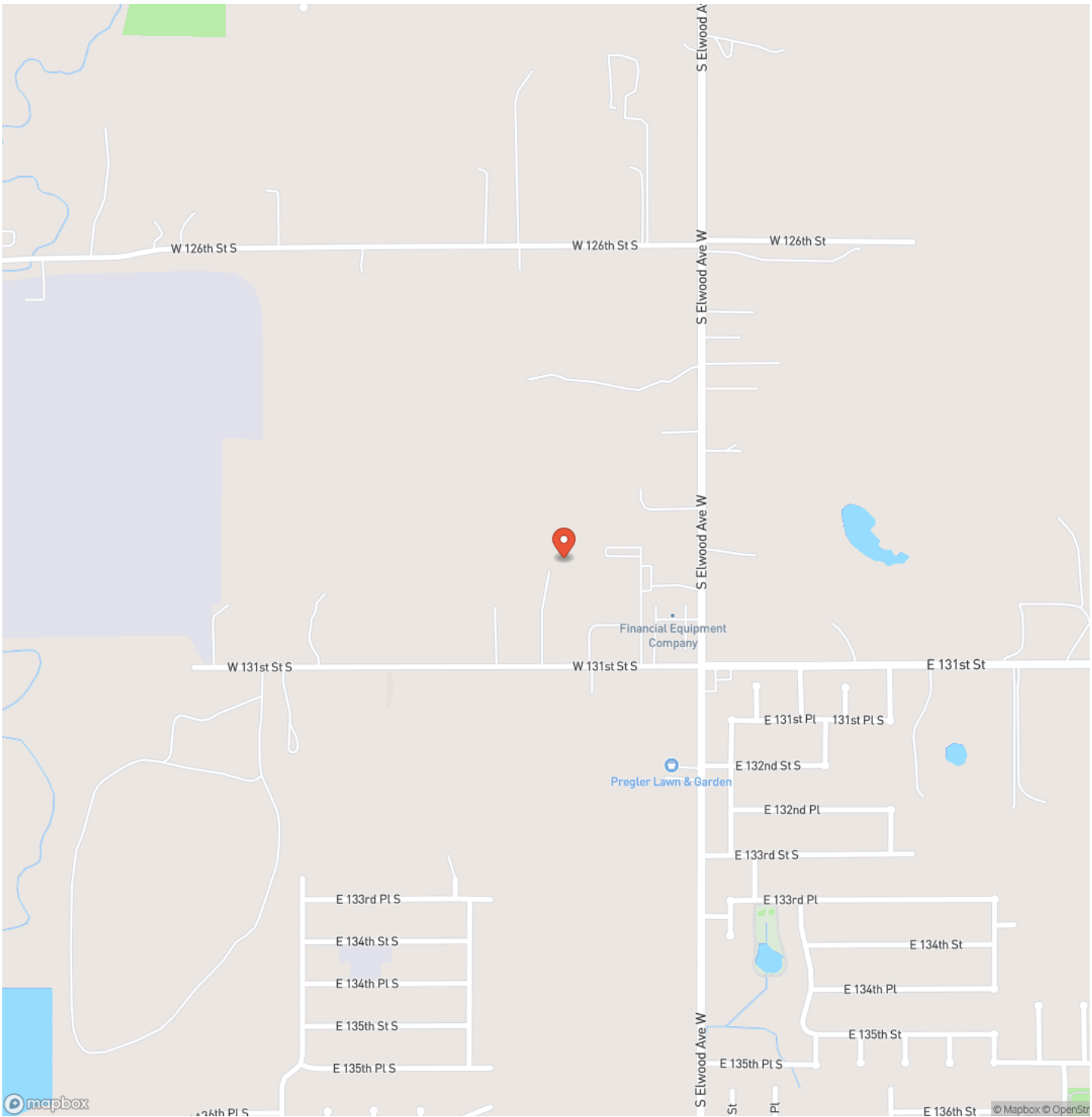

Locator Map

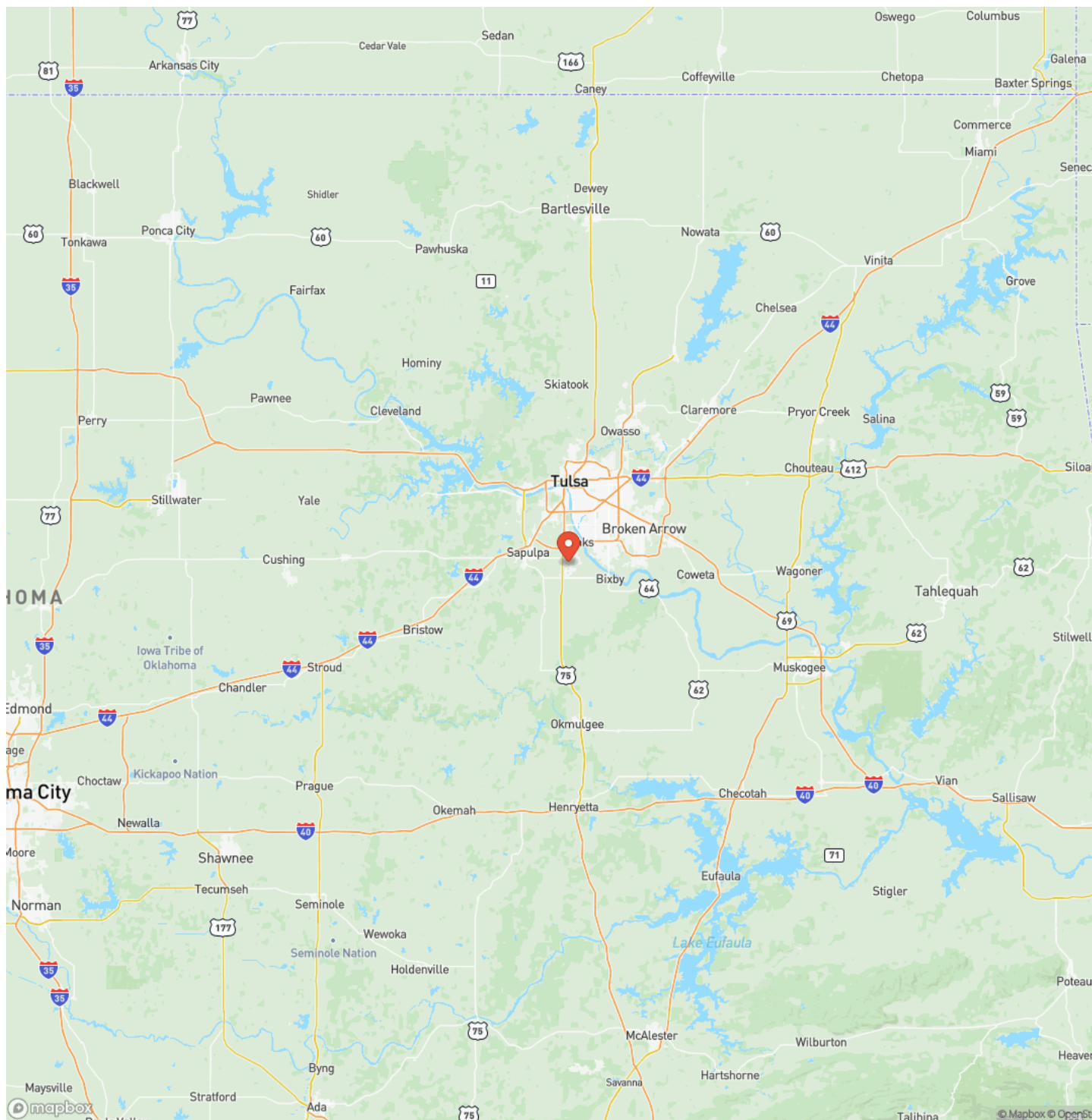

Satellite Map

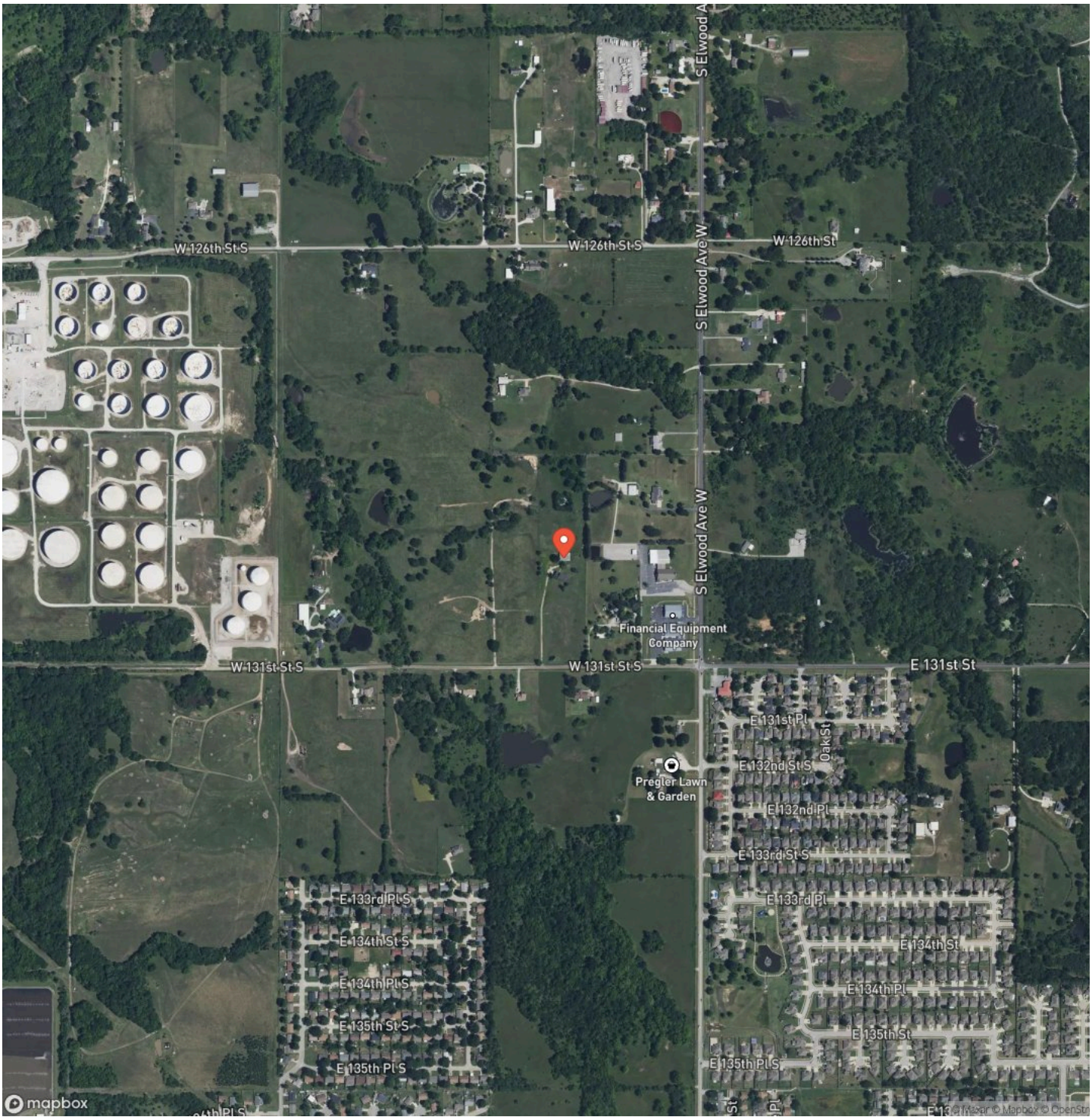

LISTING REPRESENTATIVE

For more information contact:



Representative

James Steed

Mobile

(918) 284-5094

Email

James@g7ranches.com

Address

City / State / Zip

NOTES

[illegible]

[illegible]

g7ranches.com

DISCLAIMERS

Information in this brochure is provided solely for information purposes and does not constitute an offer to sell or advertise real estate outside the states in which broker or agent licensed. The information presented has been obtained from sources deemed to be reliable, but is not guaranteed or warranted by the agent, broker, or the sellers of these properties. This offering is subject to errors, omissions, prior sale, price change, correction or withdrawal from the market without notice. All references to age, square footage, income, expenses, acreage, carrying capacity, and land classification, etc. are approximate. Prospective buyers are chargeable with and expected to conduct their own independent investigation of the information and the property and to rely only on those results. Sellers reserve the right to accept or reject any and all offers without liability to any buyer or cooperating broker.

Maps are provided for illustration purposes only, the accuracy is not warranted. Parcels on interactive maps are not adjusted to match aerial backgrounds. This information is for reference purposes only and is not a legal document. Data maps contain errors. The seller and seller's agent are making known to all potential buyers that there may be variations between the location of the existing fence lines and the legal description of the deeded property. Seller and seller's agent make no warranties with regard to the location of the fence lines in relationship to the deeded property lines, nor does the Seller make any warranties or representations with regard to the specific acreage contained within the fenced property lines. Seller is selling the property in an "as is" condition, which includes the location of the fences as they exist. Boundaries shown on the accompanying maps are approximate, based on county parcel data. The maps are not to scale. The accuracy of the maps is not guaranteed. Prospective buyers are encouraged to verify fence lines, deeded property lines and acreages using a licensed surveyor at their own expense.



G7 Ranches
8909 S Yale Ave
Tulsa, OK 74137
(918) 381-5656
g7ranches.com

