

FOOTPRINT OF STRUCTURE SF
 TOTAL IMPERVIOUS AREA: 2888 SF
 TOTAL LOT SIZE: 6750 SF

2888 SF

6750 SF

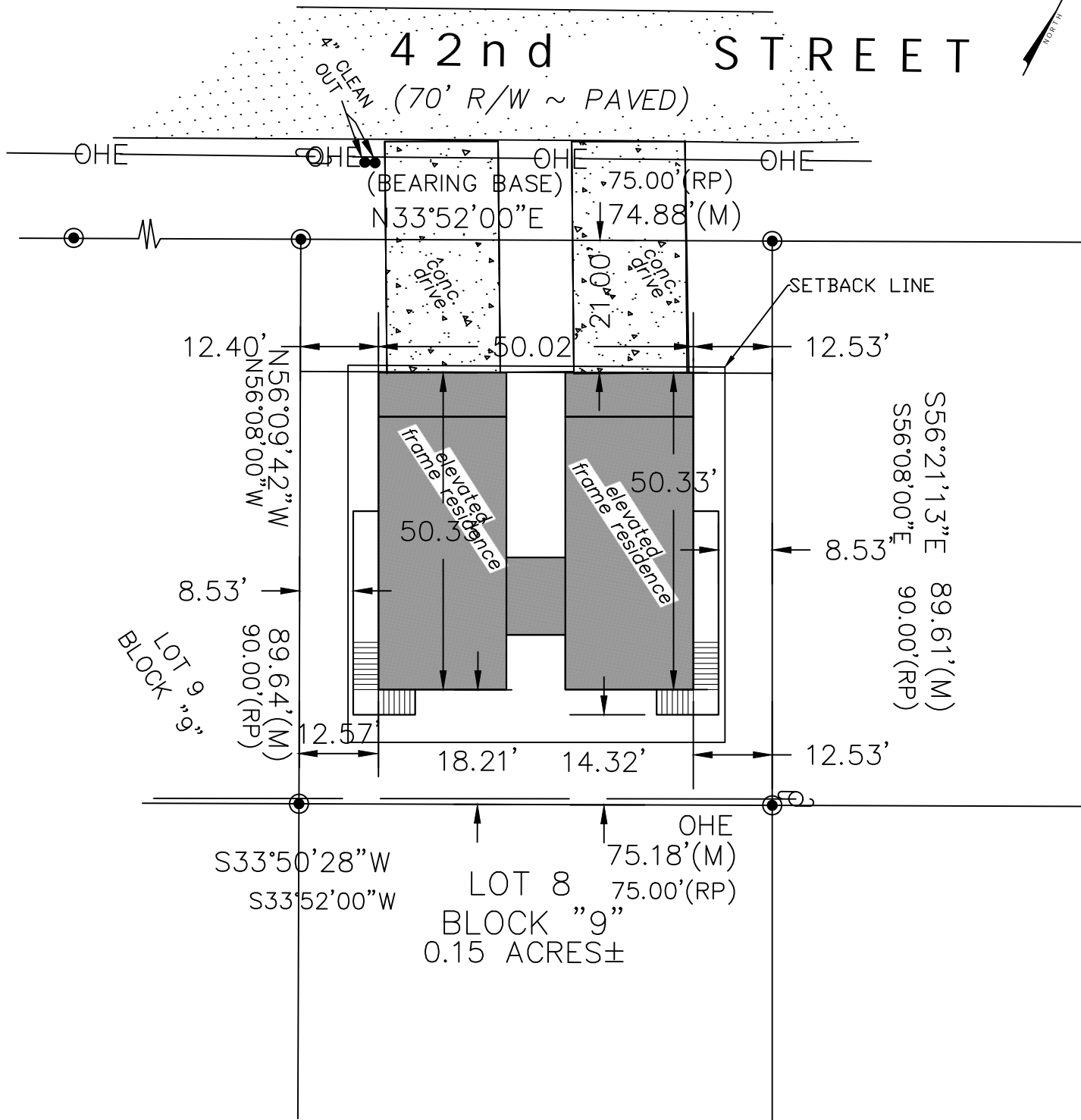
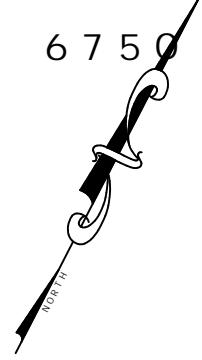

SETBACKS
 FRONT: 20'
 SIDE: 7.5'
 REAR: 10'

GRAPHIC SCALE

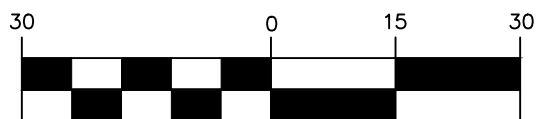

(IN FEET)
 1 inch = 30 ft.

LEGAL DESCRIPTION:

LOT 8, BLOCK "9" of MEXICO BEACH UNIT NO. 7, a subdivision as per map or plat thereof recorded in Plat Book 8, Page 80, of the Public Records of Bay County, Florida

PRELIMINARY FLOOD ZONE INFORMATION:

Subject property is located in Zone "X-0.2%" as per Flood Insurance Rate Map Community Panel No: 120010 0508J index date: October 25, 2019, Bay County, Florida.

EFFECTIVE FLOOD ZONE INFORMATION:

Subject property is located in Zone "X" as per Flood Insurance Rate Map Community Panel No: 120010 0508H index date: June 02, 2009, Bay County, Florida.