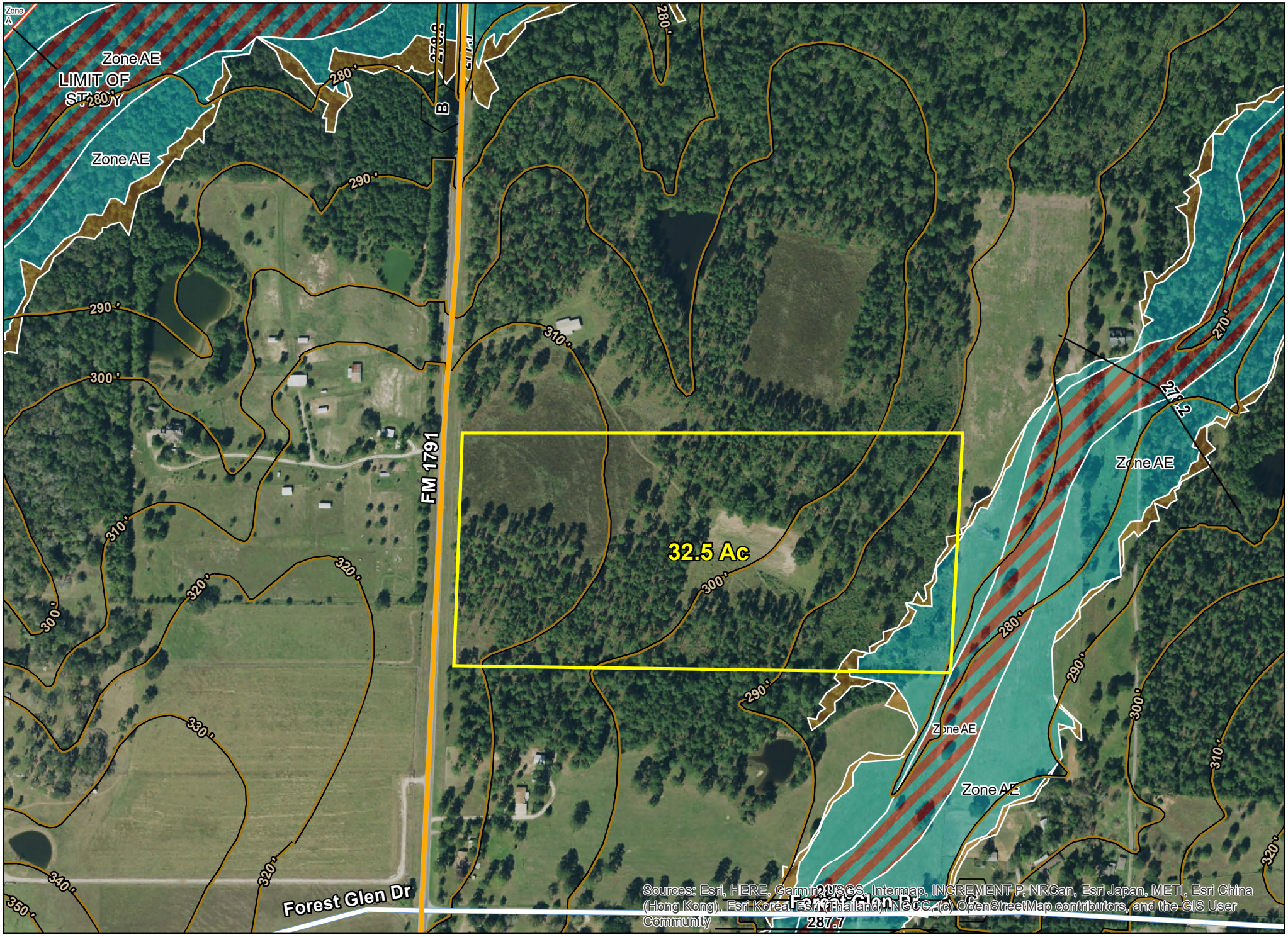

N

0 200 400 800 Feet

32.5 Acres | FM 1791 | Montgomery Co., Texas

For illustration purposes only.