

Buford Ridge Ranch
85388 Buford Rd.
Enterprise, OR 97828

\$2,750,000
1,504.870± Acres
Wallowa County



Buford Ridge Ranch
Enterprise, OR / Wallowa County

SUMMARY

Address

85388 Buford Rd.

City, State Zip

Enterprise, OR 97828

County

Wallowa County

Type

Farms, Hunting Land, Ranches, Recreational Land, Timberland, Horse Property

Latitude / Longitude

40.000000 / -102.744141

Dwelling Square Feet

2836

Bedrooms / Bathrooms

3 / 1

Acreage

1,504.870

Price

\$2,750,000

Property Website

<https://www.landleader.com/property/buford-ridge-ranch-wallowa-oregon/31719/>



PROPERTY DESCRIPTION

Buford Ridge Ranch

The Buford Ridge Ranch presents a rare opportunity to own a legacy property in the breathtaking landscape of northeast Oregon. With its sweeping vistas, mature timber stands, fertile farmland, abundant water resources, and unparalleled privacy, this exceptional ranch offers the perfect combination of natural beauty and modern convenience. Trophy hunting, diverse recreation, and agricultural potential make this ranch a true gem in the coveted Blue Mountains region.

Location, Accessibility, and Serenity

Nestled along the breaks of the Grande Ronde River, Buford Ridge Ranch is a tranquil retreat that feels worlds away yet remains conveniently close to key destinations. The charming historic town of Flora is a mere 7.5 miles away, while the vibrant community of Enterprise, OR, in Wallowa County, is just 39 miles to the south. For travel and connectivity, Lewiston, ID, with its commercial airport, is only 50 miles north. This property offers the perfect balance of accessibility and remoteness, allowing you to enjoy peaceful solitude without sacrificing essential amenities.

Improvements with Character and Functionality

At the heart of the ranch lies a picturesque homesite on the edge of a lush hay meadow. The 2,836-square-foot, two-story home showcases durable concrete block construction and breathtaking views of Paradise Ridge. Additional improvements include a garage, a historic barn brimming with character, and several outbuildings. With power, cell service, and modern infrastructure, the property offers comfort and practicality amidst its rugged beauty.

Productive Agricultural Lands and Timbered Acres

The Buford Ridge Ranch spans approximately 283± FSA acres of dryland farm ground, actively used for agricultural production. The region supports a variety of crops, including dryland timothy hay, alfalfa, orchard grass, wheat, barley, and canola, making this a productive and versatile agricultural operation. The ranch also features 663± acres of mature timber, enhancing its value and ecological diversity.

Rich Wildlife Habitat and Recreational Opportunities

Buford Creek meanders through the property, creating game-rich canyons and diverse habitats that support a thriving ecosystem. Located in the renowned Sled Springs Unit, the ranch offers exceptional hunting opportunities, including landowner preference tags for elk and deer. The fertile soils and surrounding crops attract Rocky Mountain elk, mule deer, whitetail deer, black bears, and upland game birds such as turkeys, chukar, and grouse. Just minutes away, the Grande Ronde River offers premier fishing for steelhead, chinook salmon, rainbow trout, and bass. Whether you're an avid sportsman or nature enthusiast, this ranch is a recreational paradise.

A True Rarity in Today's Market

Legacy properties like Buford Ridge Ranch are increasingly scarce, combining a wealth of sought-after features, natural beauty, and untapped potential. These high-quality ranches, often held within families for generations, rarely become available. The Buford Ridge Ranch is more than just a property—it's an opportunity to create your own legacy in one of the most picturesque and desirable regions of the Pacific Northwest.

Don't miss your chance to own this extraordinary piece of northeast Oregon. Schedule your private tour of Buford Ridge Ranch today and experience firsthand the timeless appeal of this remarkable property.

Listing Broker - Evan Kaseberg [541-980-8730](tel:541-980-8730)

Buford Ridge Ranch
Enterprise, OR / Wallowa County



Locator Map

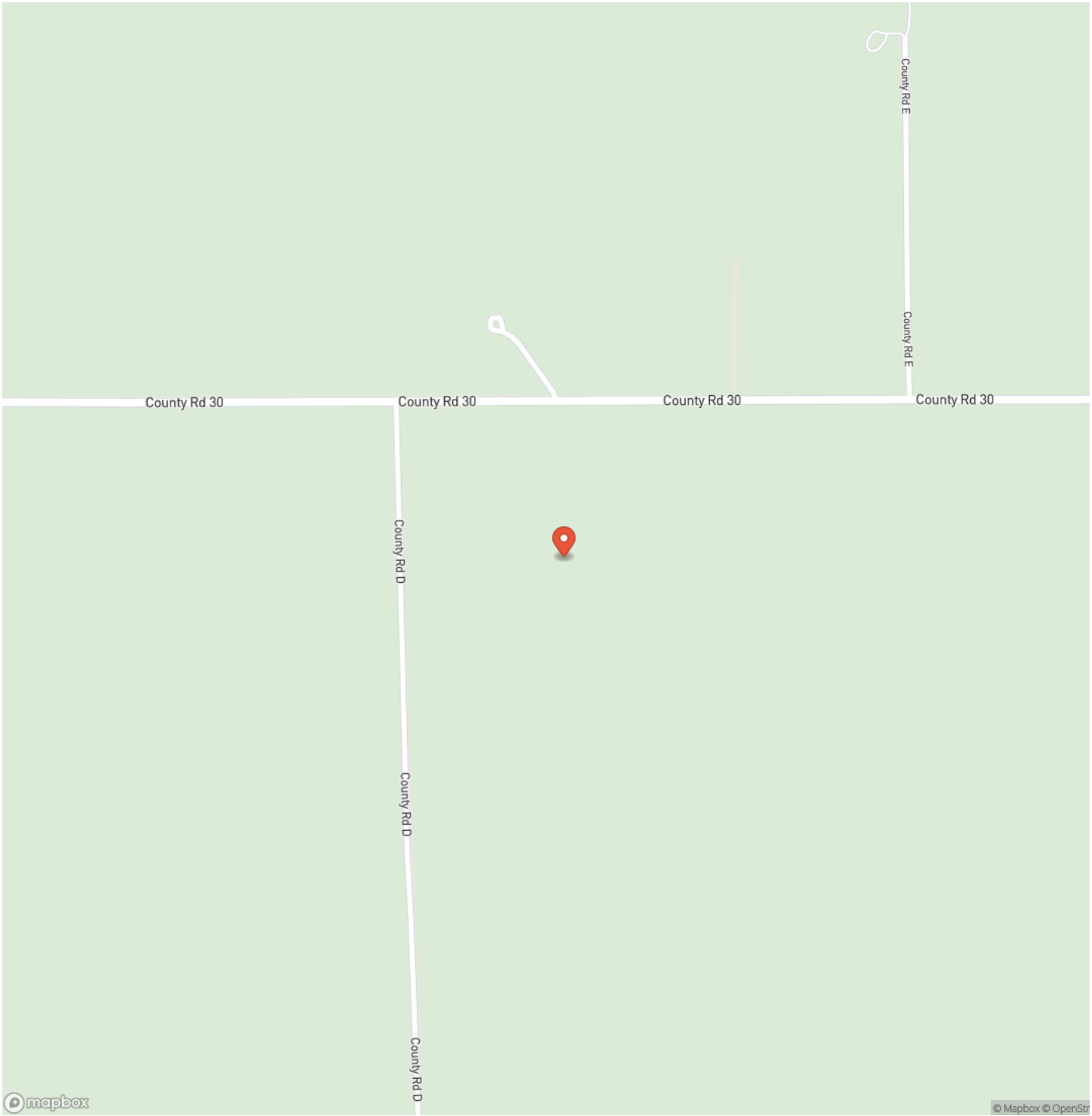

Locator Map

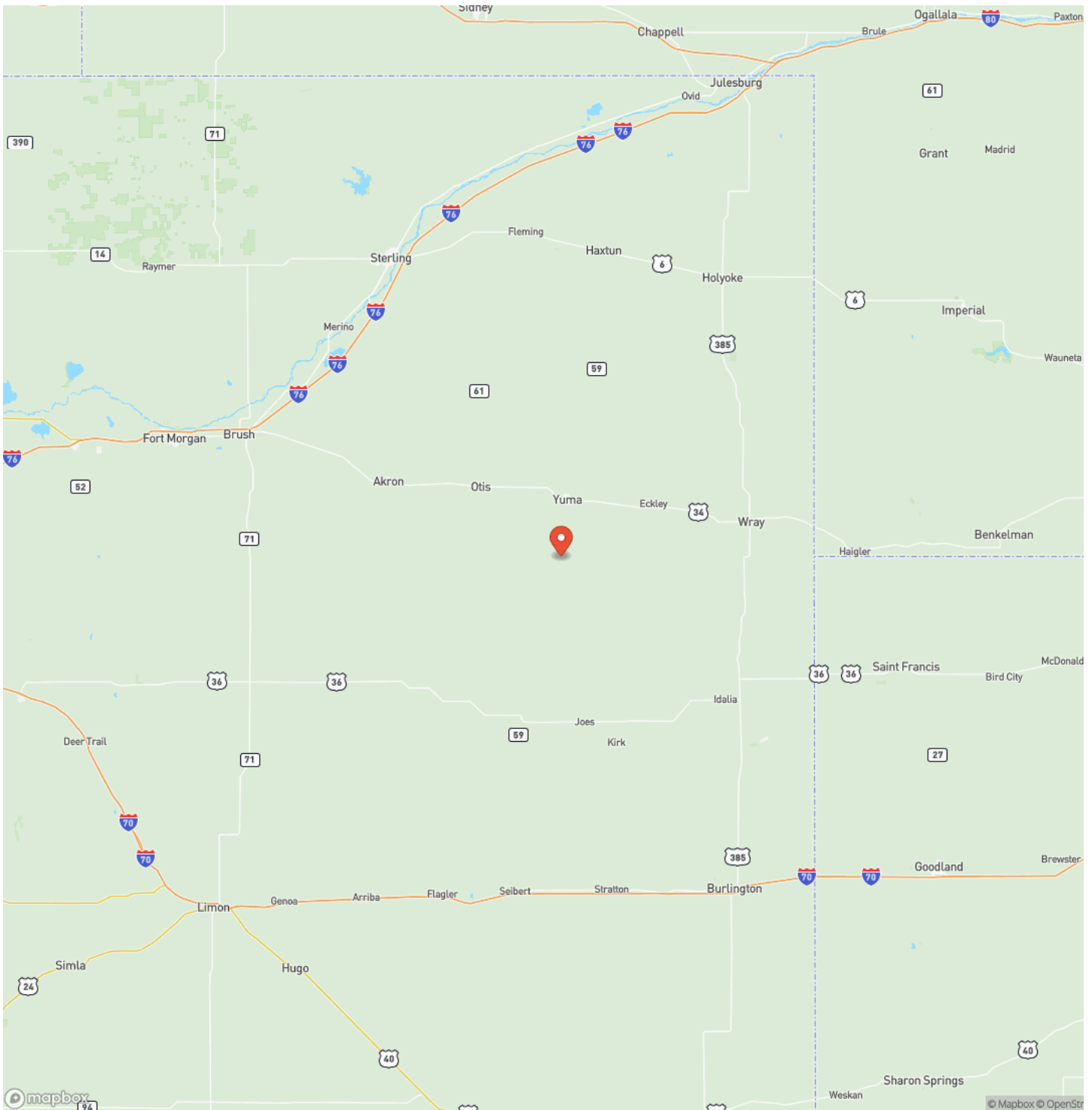

Satellite Map

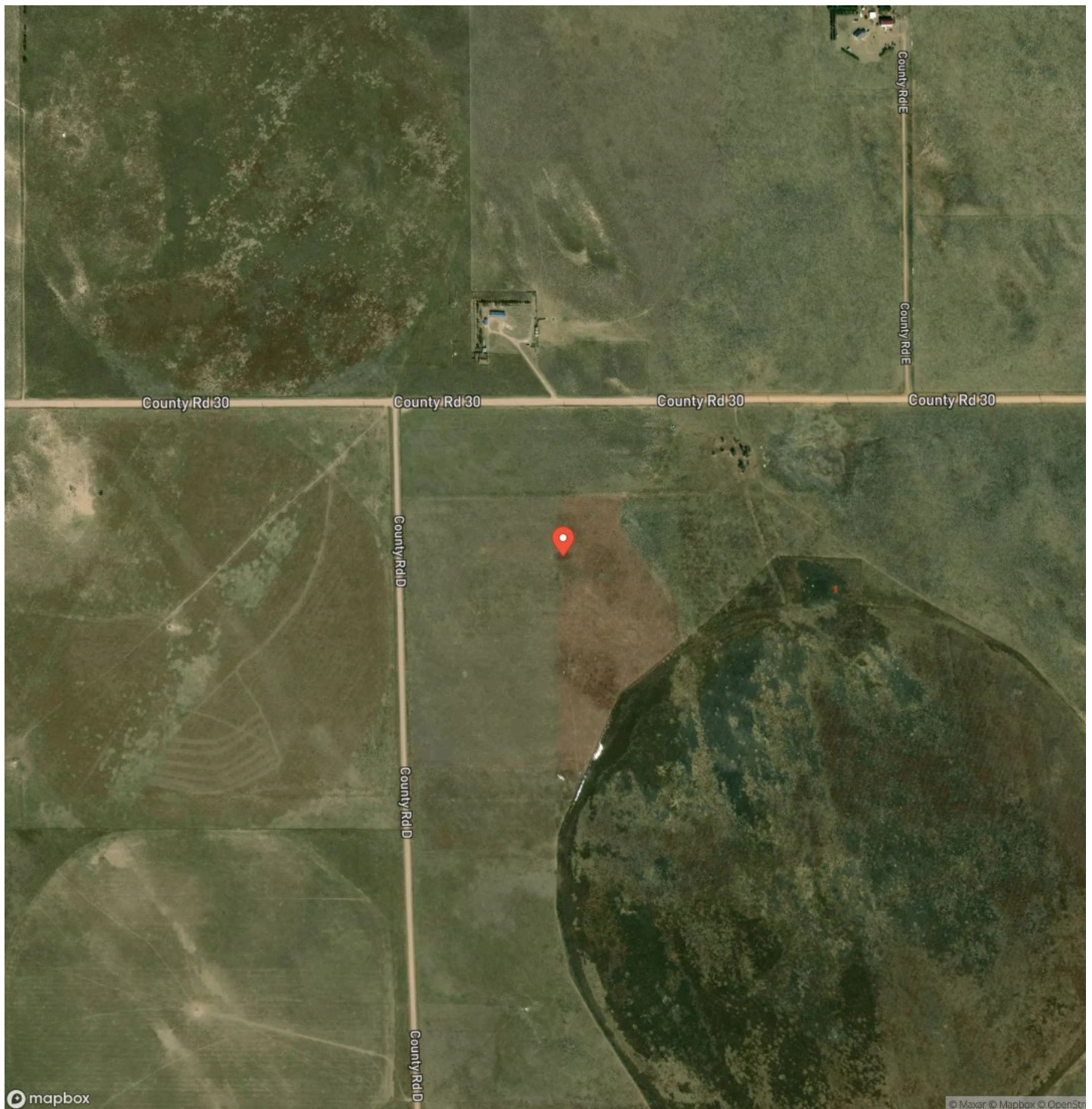

LISTING REPRESENTATIVE

For more information contact:



Representative

Evan Kaseberg

Mobile

(541) 980-8730

Email

Evan@northwestranchgroup.com

Address

City / State / Zip

NOTES

[illegible]

[illegible]

DISCLAIMERS

Information in this brochure is provided solely for information purposes and does not constitute an offer to sell or advertise real estate outside the states in which broker or agent licensed. The information presented has been obtained from sources deemed to be reliable, but is not guaranteed or warranted by the agent, broker, or the sellers of these properties. This offering is subject to errors, omissions, prior sale, price change, correction or withdrawal from the market without notice. All references to age, square footage, income, expenses, acreage, carrying capacity, and land classification, etc. are approximate. Prospective buyers are chargeable with and expected to conduct their own independent investigation of the information and the property and to rely only on those results. Sellers reserve the right to accept or reject any and all offers without liability to any buyer or cooperating broker.

Maps are provided for illustration purposes only, the accuracy is not warranted. Parcels on interactive maps are not adjusted to match aerial backgrounds. This information is for reference purposes only and is not a legal document. Data maps contain errors. The seller and seller's agent are making known to all potential buyers that there may be variations between the location of the existing fence lines and the legal description of the deeded property. Seller and seller's agent make no warranties with regard to the location of the fence lines in relationship to the deeded property lines, nor does the Seller make any warranties or representations with regard to the specific acreage contained within the fenced property lines. Seller is selling the property in an "as is" condition, which includes the location of the fences as they exist. Boundaries shown on the accompanying maps are approximate, based on county parcel data. The maps are not to scale. The accuracy of the maps is not guaranteed. Prospective buyers are encouraged to verify fence lines, deeded property lines and acreages using a licensed surveyor at their own expense.

Martin Outdoor Properties
3811 Crater Lake Hwy, Ste B
Medford, OR 97504
(541) 660-5111
www.martinoutdoorproperties.com
