

304 E Forest Avenue, Atwood, IL 61913  
304 E Forest  
Atwood, IL 61913

**\$142,000**  
0.240± Acres  
Douglas County



**304 E Forest Avenue, Atwood, IL 61913**  
**Atwood, IL / Douglas County**

---

**SUMMARY**

**Address**

304 E Forest

**City, State Zip**

Atwood, IL 61913

**County**

Douglas County

**Type**

Residential Property

**Latitude / Longitude**

39.8010534 / -88.4592685

**Dwelling Square Feet**

1800

**Bedrooms / Bathrooms**

3 / 2

**Acreage**

0.240

**Price**

\$142,000

**Property Website**

<https://legacylandco.com/property/304-e-forest-avenue-atwood-il-61913-douglas-illinois/68363/>



**304 E Forest Avenue, Atwood, IL 61913**  
**Atwood, IL / Douglas County**

---

**PROPERTY DESCRIPTION**

This 3BR/2BA Ranch offers plenty of storage, sunlight and room! Situated on a corner lot in Atwood, this home has an attached 2-car garage. Additional sitting area in dining area is framed by French doors leading to small patio. Extra large living room has French doors leading to all season sun room with hardwood floors and sliding patio doors. Sit in this sun room and enjoy nature's views overlooking fenced-in back yard and bricked patio. All bedrooms have large closets and plenty of storage. Storage Shed in 2020; New roof in 2021. Call for your showing today! Inspections are welcome for buyers information only. Room Sizes: Utility: 9x7 ; Kitchen: 10x11 Dining Room: 20.2x12.5 Living Room: 12.5x22 Entry: 11.5x7.5 Sun Room: 16x11 Bedroom 1: 14x12 Bedroom 2: 14x2 Master BR: 15x11 Bath 1 & 2: 8x5

304 E Forest Avenue, Atwood, IL 61913  
Atwood, IL / Douglas County



# Locator Map

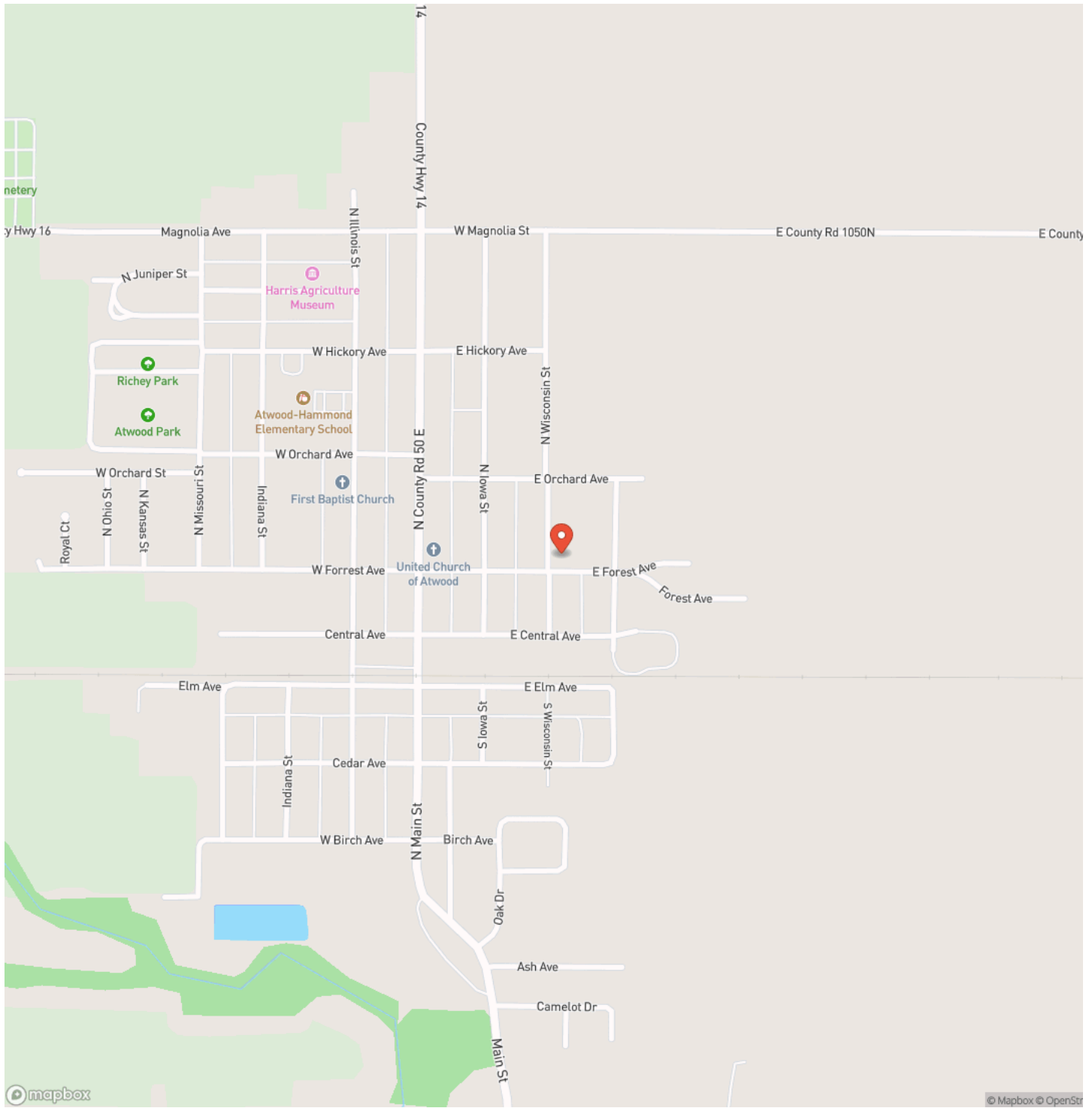



## Satellite Map

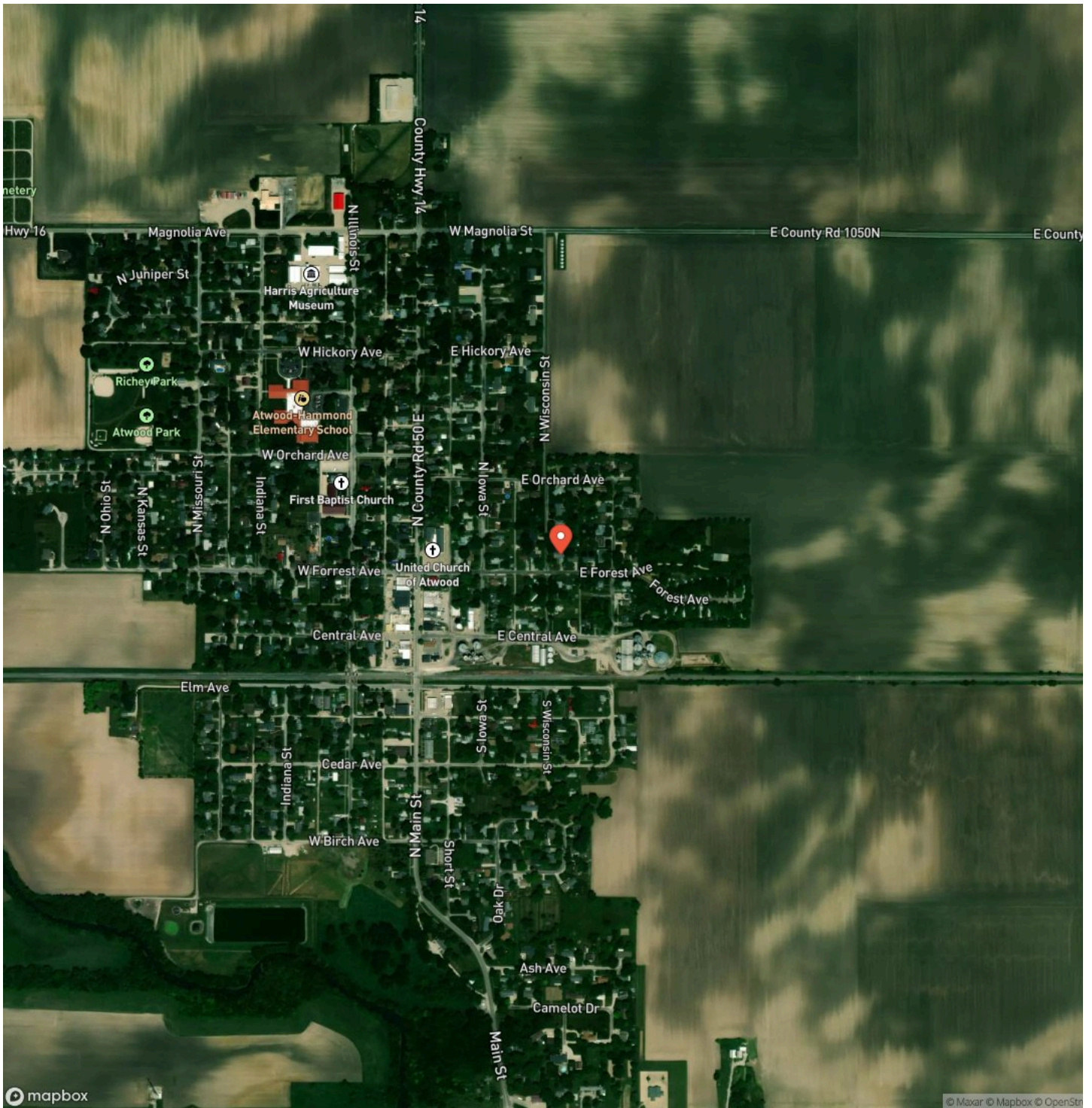







## **DISCLAIMERS**

Information in this brochure is provided solely for information purposes and does not constitute an offer to sell or advertise real estate outside the states in which broker or agent licensed. The information presented has been obtained from sources deemed to be reliable, but is not guaranteed or warranted by the agent, broker, or the sellers of these properties. This offering is subject to errors, omissions, prior sale, price change, correction or withdrawal from the market without notice. All references to age, square footage, income, expenses, acreage, carrying capacity, and land classification, etc. are approximate. Prospective buyers are chargeable with and expected to conduct their own independent investigation of the information and the property and to rely only on those results. Sellers reserve the right to accept or reject any and all offers without liability to any buyer or cooperating broker.

Maps are provided for illustration purposes only, the accuracy is not warranted. Parcels on interactive maps are not adjusted to match aerial backgrounds. This information is for reference purposes only and is not a legal document. Data maps contain errors. The seller and seller's agent are making known to all potential buyers that there may be variations between the location of the existing fence lines and the legal description of the deeded property. Seller and seller's agent make no warranties with regard to the location of the fence lines in relationship to the deeded property lines, nor does the Seller make any warranties or representations with regard to the specific acreage contained within the fenced property lines. Seller is selling the property in an "as is" condition, which includes the location of the fences as they exist. Boundaries shown on the accompanying maps are approximate, based on county parcel data. The maps are not to scale. The accuracy of the maps is not guaranteed. Prospective buyers are encouraged to verify fence lines, deeded property lines and acreages using a licensed surveyor at their own expense.

---

**Legacy Land Co LLC**  
903 Liberty St  
Covington, IN 47932  
(765) 585-8207

---