

444 Fuller Road Brookville, PA  
444 Fuller Road  
Brookville, PA 15825

**\$155,000**  
6± Acres  
Jefferson County



**444 Fuller Road Brookville, PA**  
**Brookville, PA / Jefferson County**

---

**SUMMARY**

**Address**

444 Fuller Road

**City, State Zip**

Brookville, PA 15825

**County**

Jefferson County

**Type**

Recreational Land

**Latitude / Longitude**

41.088101 / -79.010504

**Acreage**

6

**Price**

\$155,000

**Property Website**

<https://www.mossoakproperties.com/property/444-fuller-road-brookville-pa-jefferson-pennsylvania/80912/>



## **PROPERTY DESCRIPTION**

### **444 Fuller Road, Brookville, PA | Knox Township, Jefferson County | Approximately 6 Acres**

An exceptional opportunity for entrepreneurs and investors alike—this 6± acre property in Knox Township offers a fully operational sawmill setup, ideal for continuing a lumber or wood-processing business.

The site features a **30' x 130' sawmill building** equipped with a **Hydraulic Frick sawmill**, **HMC debarker**, and **Meadow edger**, currently configured for softwood processing. A full inventory list of the working equipment is available upon request.

Additional structures on the property include a **10' x 20' office building** for administrative needs, and a **40' x 60' lumber pole building**, perfect for storage or expansion.

Whether you're looking to expand an existing operation or start fresh in the heart of Jefferson County, this property offers the space, infrastructure, and equipment to get moving quickly.

#### ***Features of the Property Include:***

- 6 +/- total acres
- Working sawmill
- Office building 10' x 20'
- Lumber pole building 40' x 60'
- Sawmill building 30' x 130'
- Approximately 10 minutes to Brookville and approximately 20 minutes to Punxsutawney, PA



444 Fuller Road Brookville, PA  
Brookville, PA / Jefferson County

---



## Locator Map

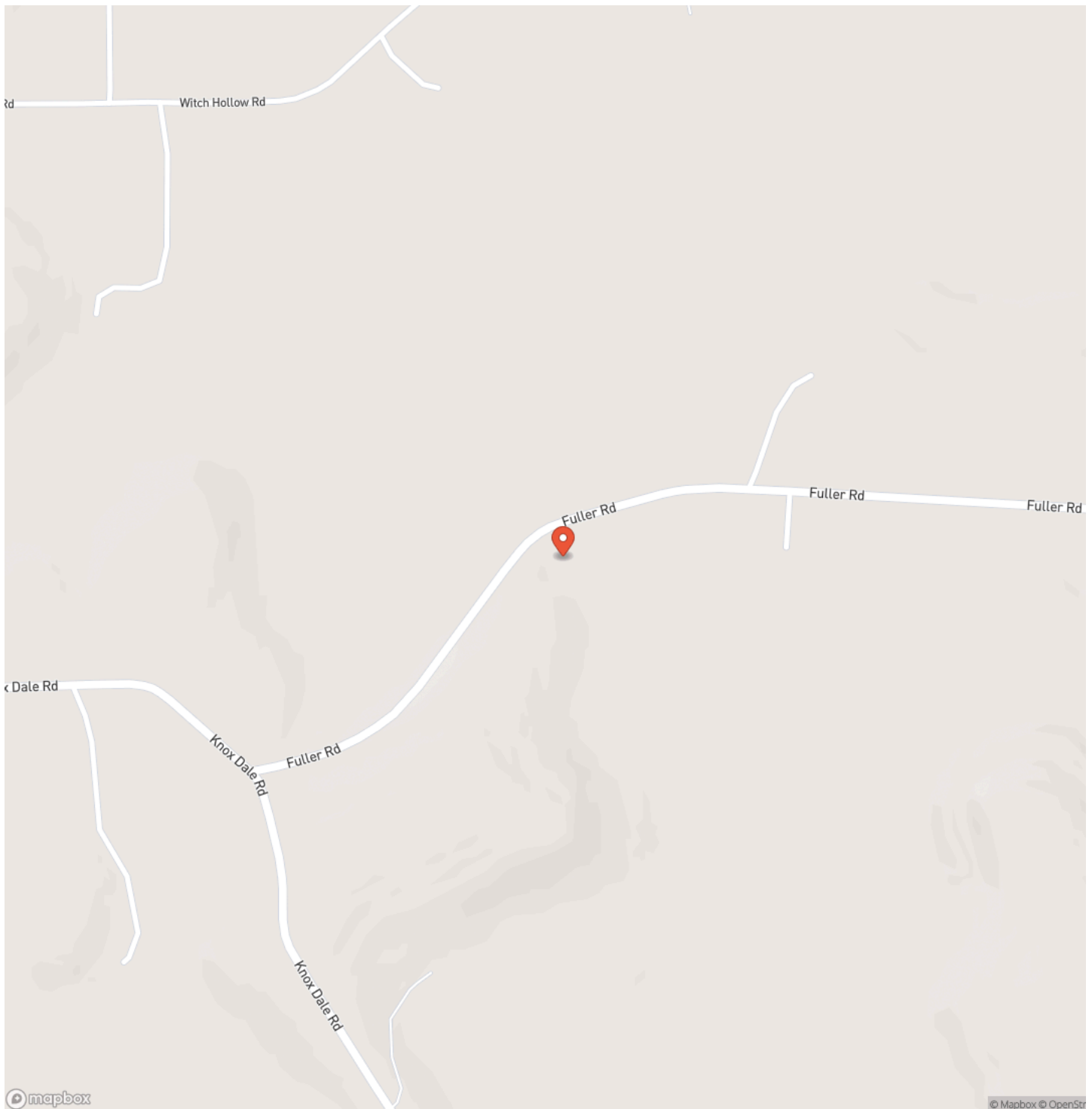



**444 Fuller Road Brookville, PA**  
**Brookville, PA / Jefferson County**

## Locator Map

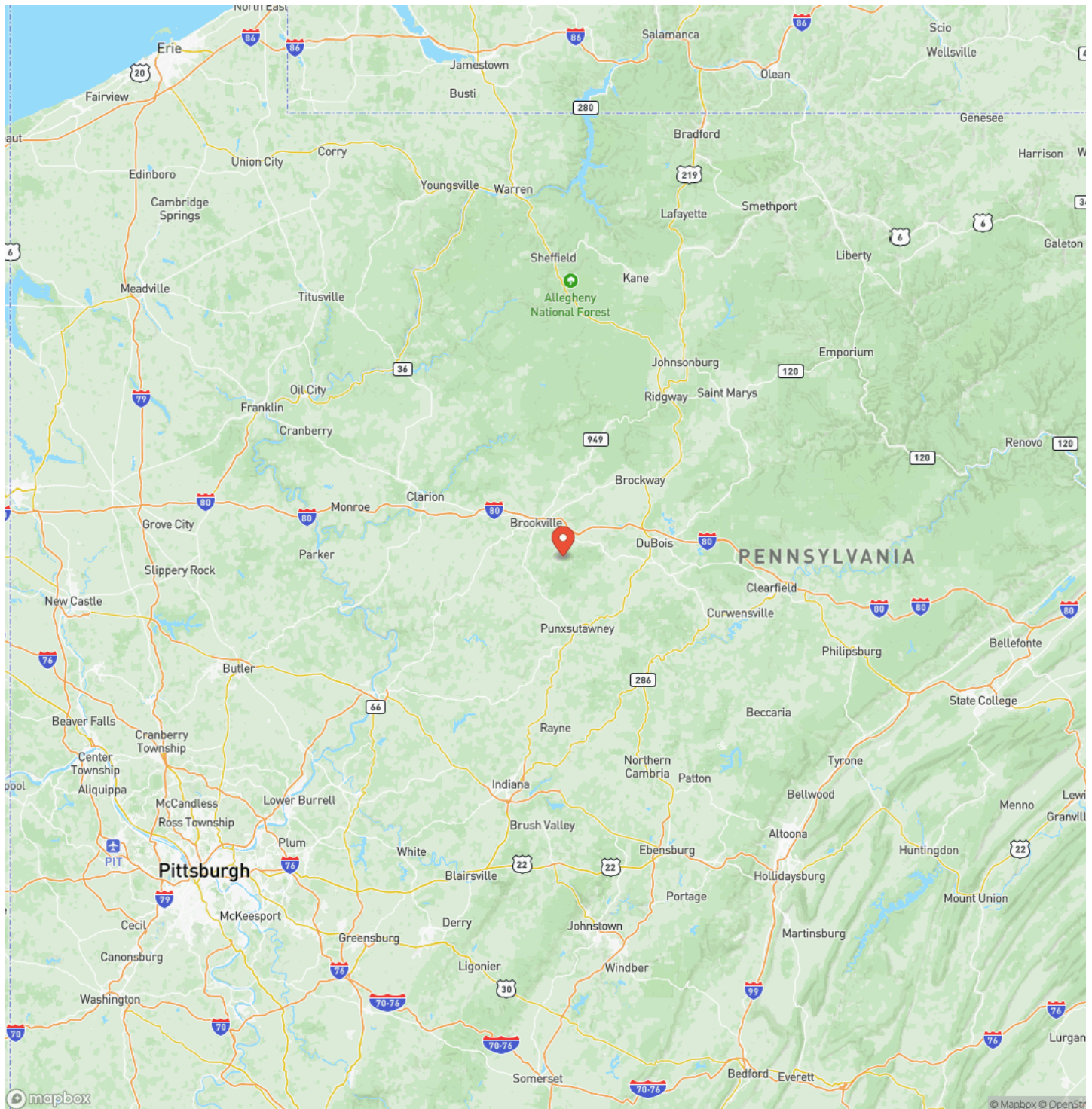



## Satellite Map

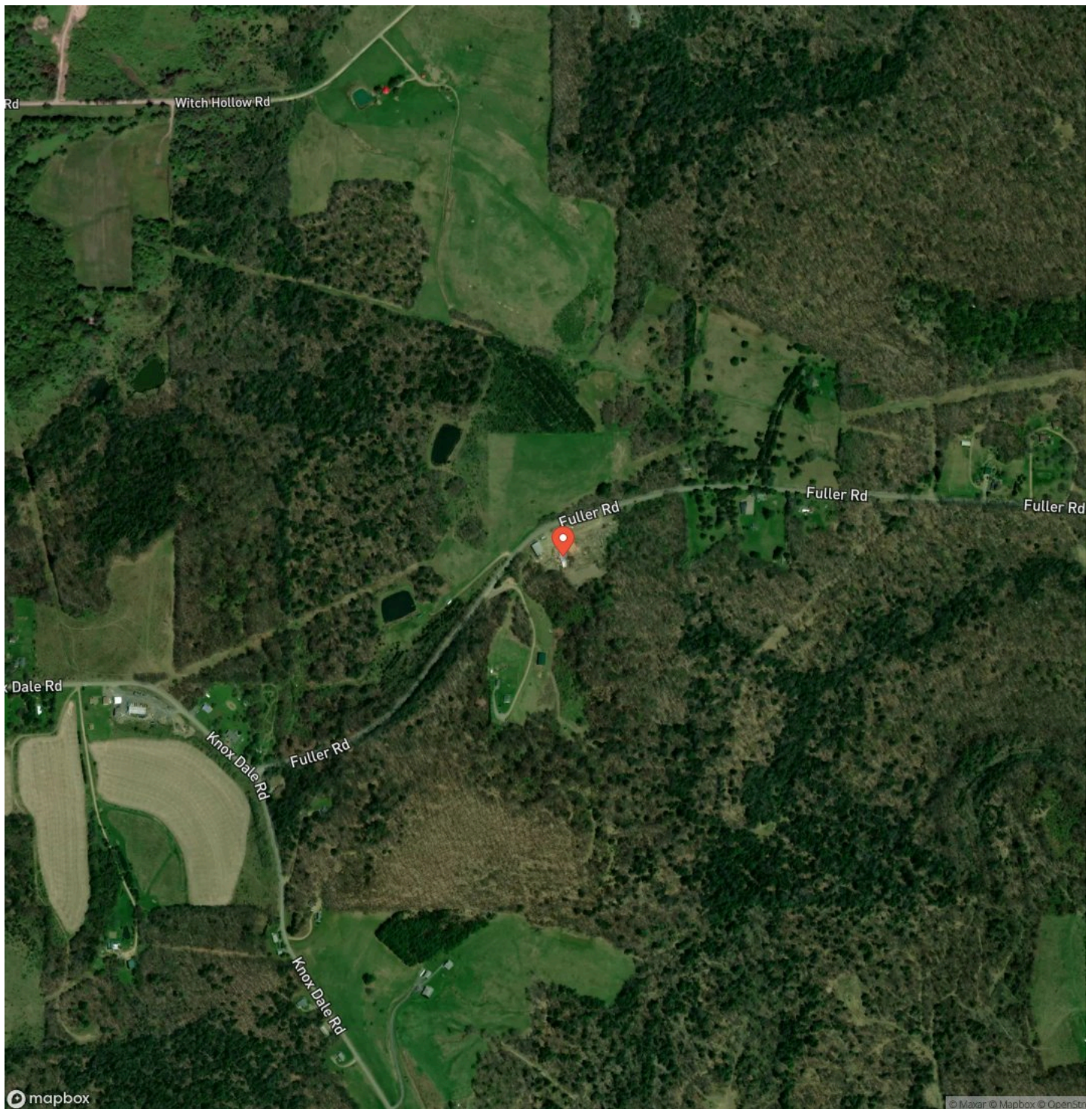

**444 Fuller Road Brookville, PA**  
**Brookville, PA / Jefferson County**

## LISTING REPRESENTATIVE

**For more information contact:**



### Representative

Daniel McCracken

## Mobile

(724) 541-4105

## Office

(724) 678-1232

## Email

dmccracken@mossyoakproperties.com

## Address

511 Skyline Drive

## City / State / Zip

## NOTES

[illegible]

**MORE INFO ONLINE:**

**mossyoakproperties.com**



[illegible]

## **DISCLAIMERS**

Information in this brochure is provided solely for information purposes and does not constitute an offer to sell or advertise real estate outside the states in which broker or agent licensed. The information presented has been obtained from sources deemed to be reliable, but is not guaranteed or warranted by the agent, broker, or the sellers of these properties. This offering is subject to errors, omissions, prior sale, price change, correction or withdrawal from the market without notice. All references to age, square footage, income, expenses, acreage, carrying capacity, and land classification, etc. are approximate. Prospective buyers are chargeable with and expected to conduct their own independent investigation of the information and the property and to rely only on those results. Sellers reserve the right to accept or reject any and all offers without liability to any buyer or cooperating broker.

Maps are provided for illustration purposes only, the accuracy is not warranted. Parcels on interactive maps are not adjusted to match aerial backgrounds. This information is for reference purposes only and is not a legal document. Data maps contain errors. The seller and seller's agent are making known to all potential buyers that there may be variations between the location of the existing fence lines and the legal description of the deeded property. Seller and seller's agent make no warranties with regard to the location of the fence lines in relationship to the deeded property lines, nor does the Seller make any warranties or representations with regard to the specific acreage contained within the fenced property lines. Seller is selling the property in an "as is" condition, which includes the location of the fences as they exist. Boundaries shown on the accompanying maps are approximate, based on county parcel data. The maps are not to scale. The accuracy of the maps is not guaranteed. Prospective buyers are encouraged to verify fence lines, deeded property lines and acreages using a licensed surveyor at their own expense.



---

**Mossy Oak Properties Pennsylvania Land Professionals**

511 Skyline Dr.  
Belle Vernon, PA 15012  
(724) 678-1232  
[mossyOakproperties.com](http://mossyOakproperties.com)

---

