

14.34 Wooded Acres
14.34 Acres Church Street
Valley Head, AL 35989

\$90,000
14.340± Acres
DeKalb County



14.34 Wooded Acres
Valley Head, AL / DeKalb County

SUMMARY

Address

14.34 Acres Church Street

City, State Zip

Valley Head, AL 35989

County

DeKalb County

Type

Hunting Land, Undeveloped Land, Recreational Land

Latitude / Longitude

34.563461 / -85.608469

Acreage

14.340

Price

\$90,000

Property Website

<https://alabamalandpro.com/property/14-34-wooded-acres-dekalb-alabama/81812/>



14.34 Wooded Acres

Valley Head, AL / DeKalb County

PROPERTY DESCRIPTION

14.34 Acres in the Foothills of the Appalachians – Minutes from Mentone & DeSoto State Park! Discover the perfect blend of seclusion and scenic beauty with this 14.34-acre tract nestled in the tranquil foothills of the Appalachian Mountains. Located just a short drive from historic Mentone and the natural wonders of DeSoto State Park, this property offers the ideal canvas for your mountain retreat, private homestead, or investment opportunity. Wooded and gently rolling, with abundant wildlife and peaceful surroundings, it's a rare find in one of North Alabama's most charming areas.

14.34 Wooded Acres
Valley Head, AL / DeKalb County



Locator Map

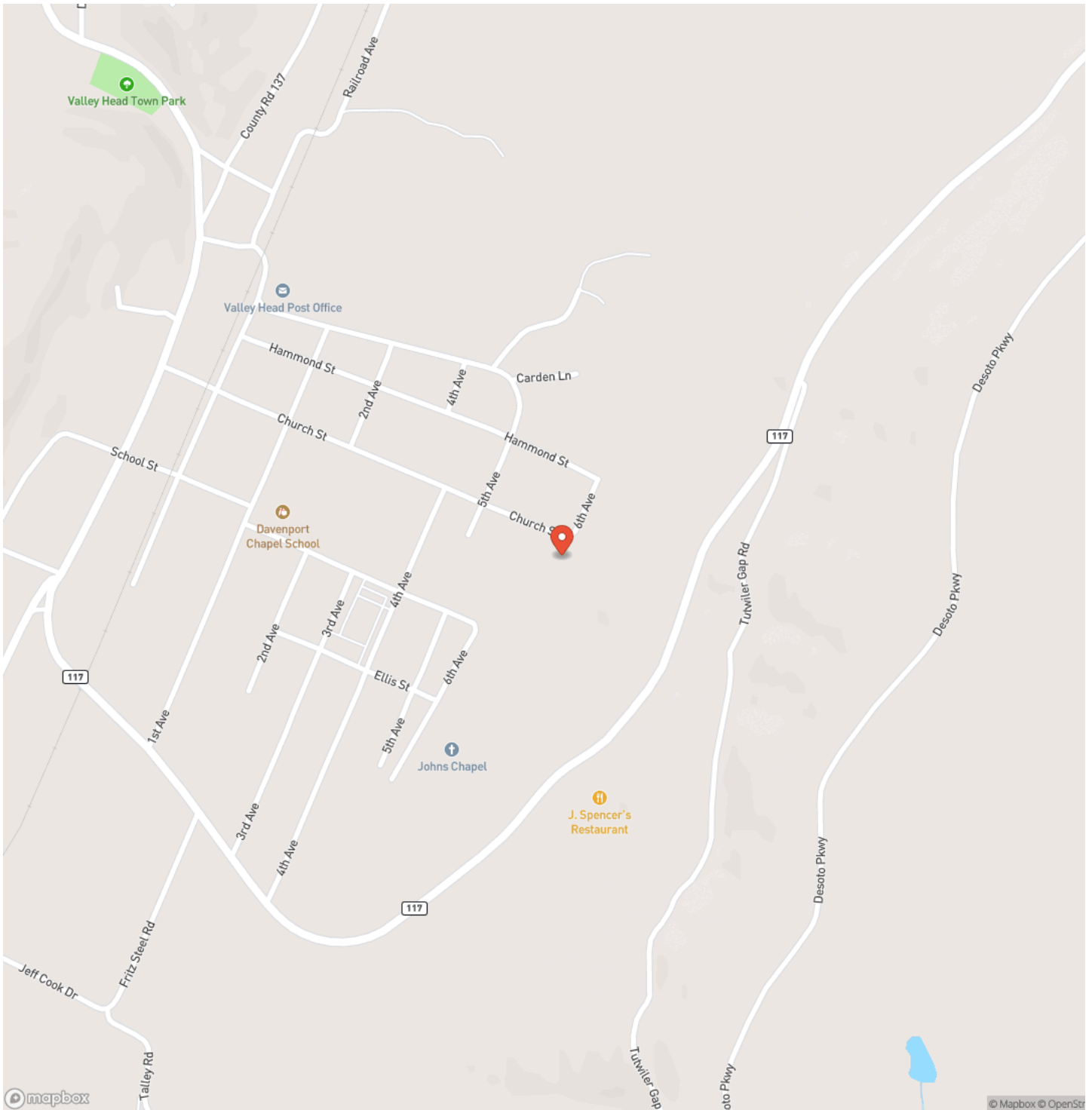

Locator Map

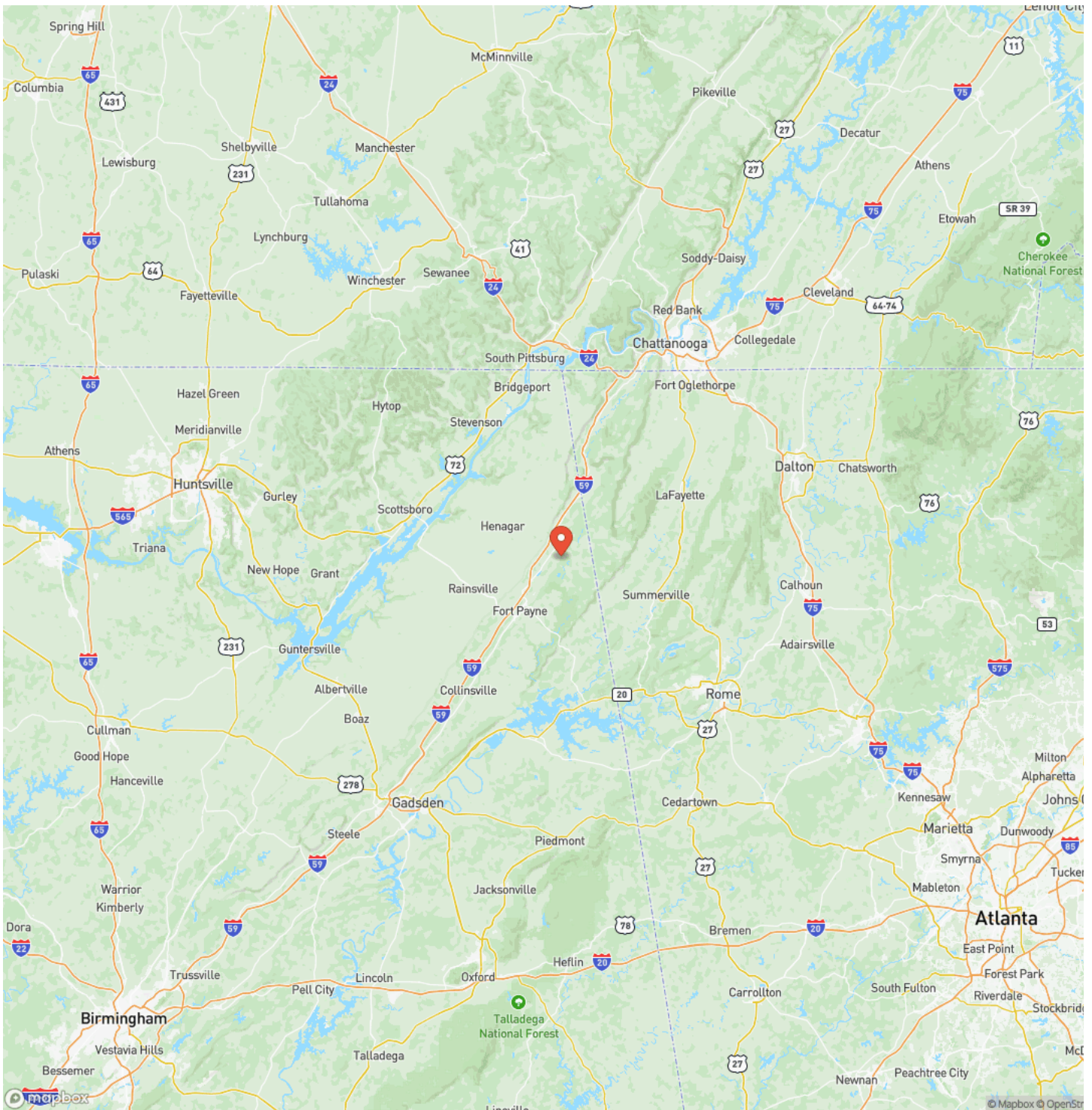

Satellite Map

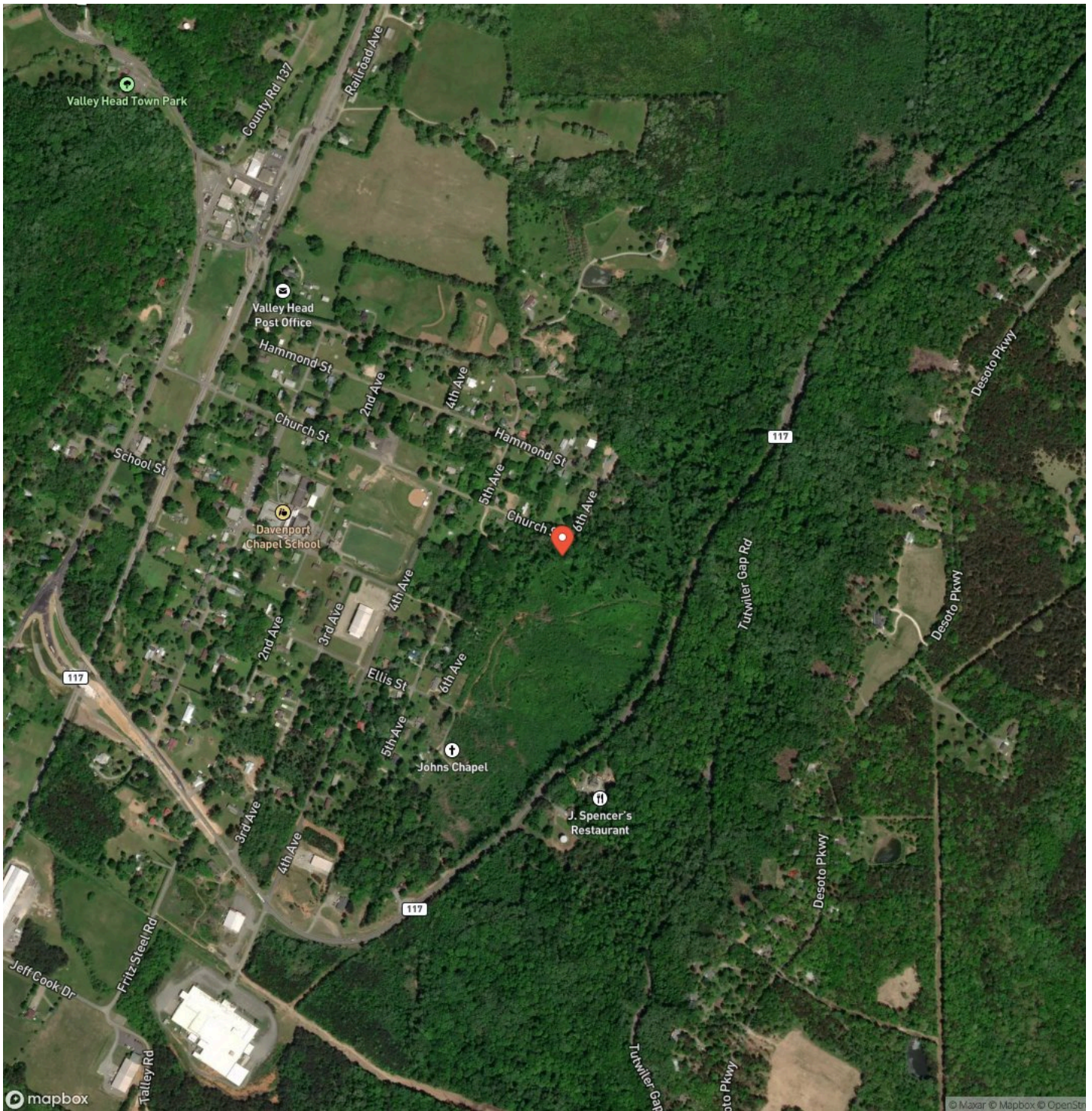

14.34 Wooded Acres
Valley Head, AL / DeKalb County

LISTING REPRESENTATIVE

For more information contact:



Representative

Neil Colbert

Mobile

(256) 899-3810

Office

(256) 899-3810

Email

neil@southern-agency.com

Address

311 Gault Ave N

City / State / Zip

NOTES

This image shows a blank sheet of white paper with horizontal ruling lines. The lines are evenly spaced and run across the width of the page. There are no margins, text, or other markings on the paper.

This image shows a single sheet of white paper with horizontal ruling lines. The lines are evenly spaced and run across the width of the page. There are no margins, text, or other markings on the paper.

DISCLAIMERS

Information in this brochure is provided solely for information purposes and does not constitute an offer to sell or advertise real estate outside the states in which broker or agent licensed. The information presented has been obtained from sources deemed to be reliable, but is not guaranteed or warranted by the agent, broker, or the sellers of these properties. This offering is subject to errors, omissions, prior sale, price change, correction or withdrawal from the market without notice. All references to age, square footage, income, expenses, acreage, carrying capacity, and land classification, etc. are approximate. Prospective buyers are chargeable with and expected to conduct their own independent investigation of the information and the property and to rely only on those results. Sellers reserve the right to accept or reject any and all offers without liability to any buyer or cooperating broker.

Maps are provided for illustration purposes only, the accuracy is not warranted. Parcels on interactive maps are not adjusted to match aerial backgrounds. This information is for reference purposes only and is not a legal document. Data maps contain errors. The seller and seller's agent are making known to all potential buyers that there may be variations between the location of the existing fence lines and the legal description of the deeded property. Seller and seller's agent make no warranties with regard to the location of the fence lines in relationship to the deeded property lines, nor does the Seller make any warranties or representations with regard to the specific acreage contained within the fenced property lines. Seller is selling the property in an "as is" condition, which includes the location of the fences as they exist. Boundaries shown on the accompanying maps are approximate, based on county parcel data. The maps are not to scale. The accuracy of the maps is not guaranteed. Prospective buyers are encouraged to verify fence lines, deeded property lines and acreages using a licensed surveyor at their own expense.

Southern Properties Agency, Inc
311 Gault Ave N
Fort Payne, AL 35967
(256) 899-3810
www.alabamalandpro.com
