

40 Ac Mini-Farm Madison, FL
TBD Federal Rd
Greenville, FL 32331

\$118,117
40± Acres
Madison County



**40 Ac Mini-Farm Madison, FL
Greenville, FL / Madison County**

SUMMARY

Address

TBD Federal Rd

City, State Zip

Greenville, FL 32331

County

Madison County

Type

Hunting Land, Timberland

Latitude / Longitude

30.375379 / -83.766936

Acreage

40

Price

\$118,117

Property Website

<https://farmandforestbrokers.com/property/40-ac-mini-farm-madison-fl-madison-florida/69486/>

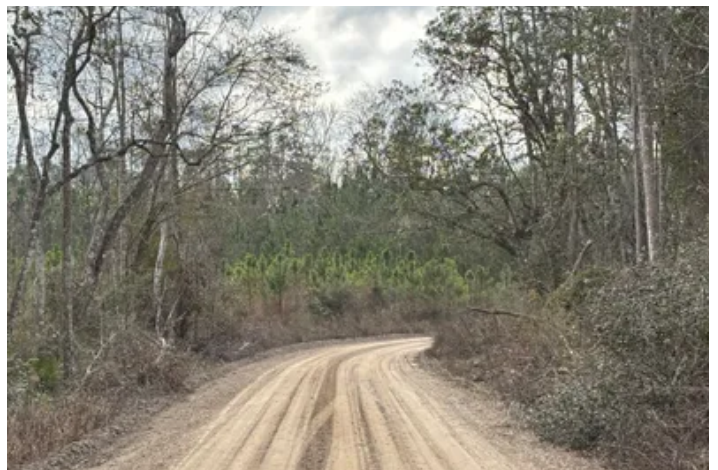

40 Ac Mini-Farm Madison, FL Greenville, FL / Madison County

PROPERTY DESCRIPTION

Heads up, land enthusiasts! This 40-acre property in Madison County is your chance to own a piece of Florida paradise. Watch your timber investment grow while enjoying everything a good piece of dirt can offer. Explore a meandering creek that weaves through the property, perfect for quiet reflection and exploration. Gorgeous hardwoods add timeless character to the landscape, and an ideal canopy for deer, turkey and other native wildlife. This isn't just land; it's a blank canvas for your Florida land-ownership dream. The property is ideal for your rustic cabin, rural farmhouse, or mini-farm estate. Power is nearby and the property has good road access. In addition, productive soils make for a number of different agricultural uses, including timber, pasture, farming, and gardening. The surrounding area offers something for everyone. Madison County boasts rolling hills, pristine rivers, and a friendly small-town atmosphere. Within a 30-minute drive, explore Lake Lafayette State Park or Wakulla Springs State Park for hiking, biking, and wildlife viewing. Craving city life? Tallahassee, with its museums and nightlife, is just an hour away. And when you need a beach fix, the Gulf Coast's white sand and world-class fishing is surprisingly close. This unique property provides the perfect balance: a private escape surrounded by Florida's natural beauty, with easy access to the best the state has to offer. Don't miss this opportunity. Contact me today and let's make your Florida dream a reality.



**40 Ac Mini-Farm Madison, FL
Greenville, FL / Madison County**



Locator Map

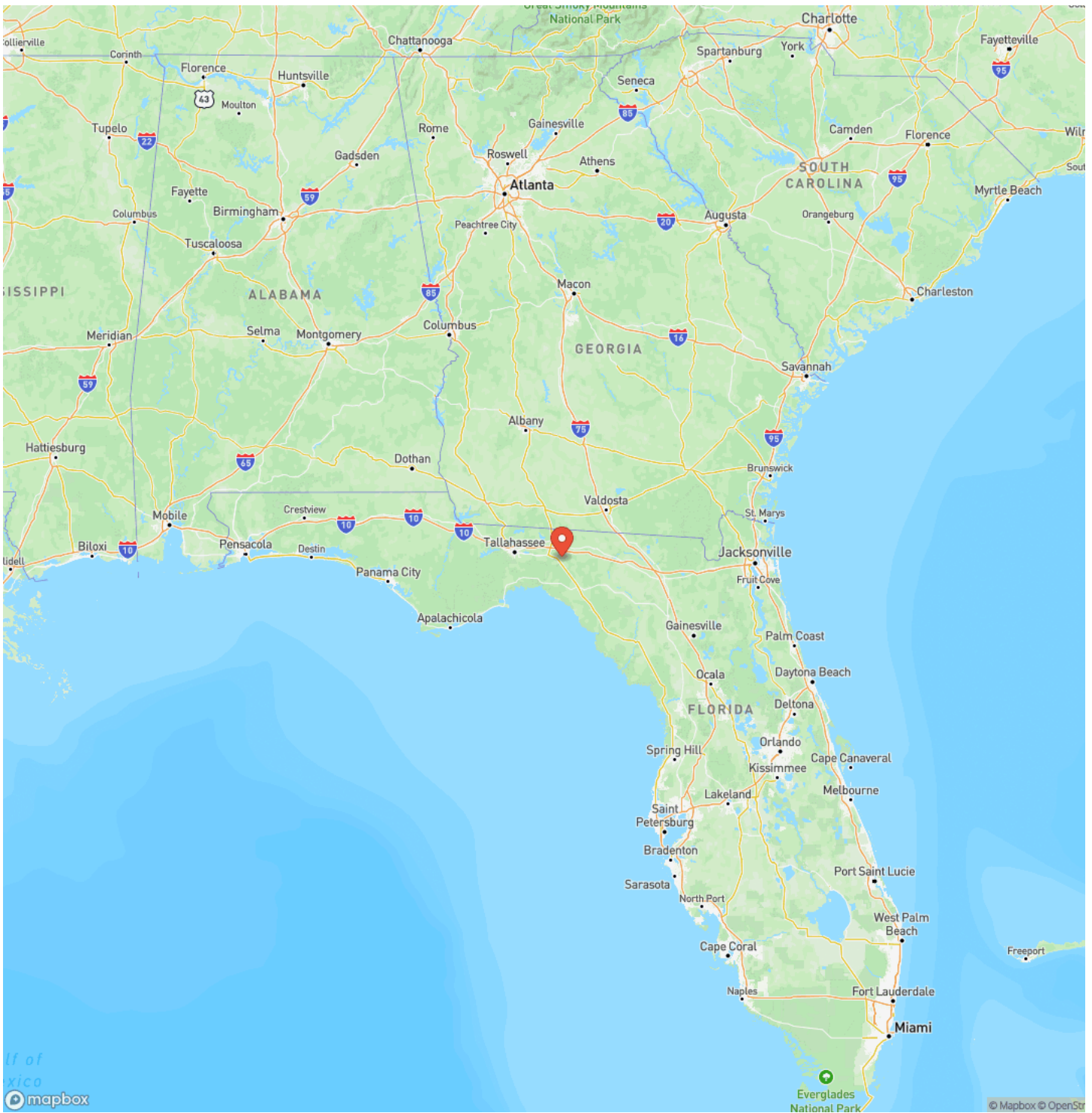

Locator Map

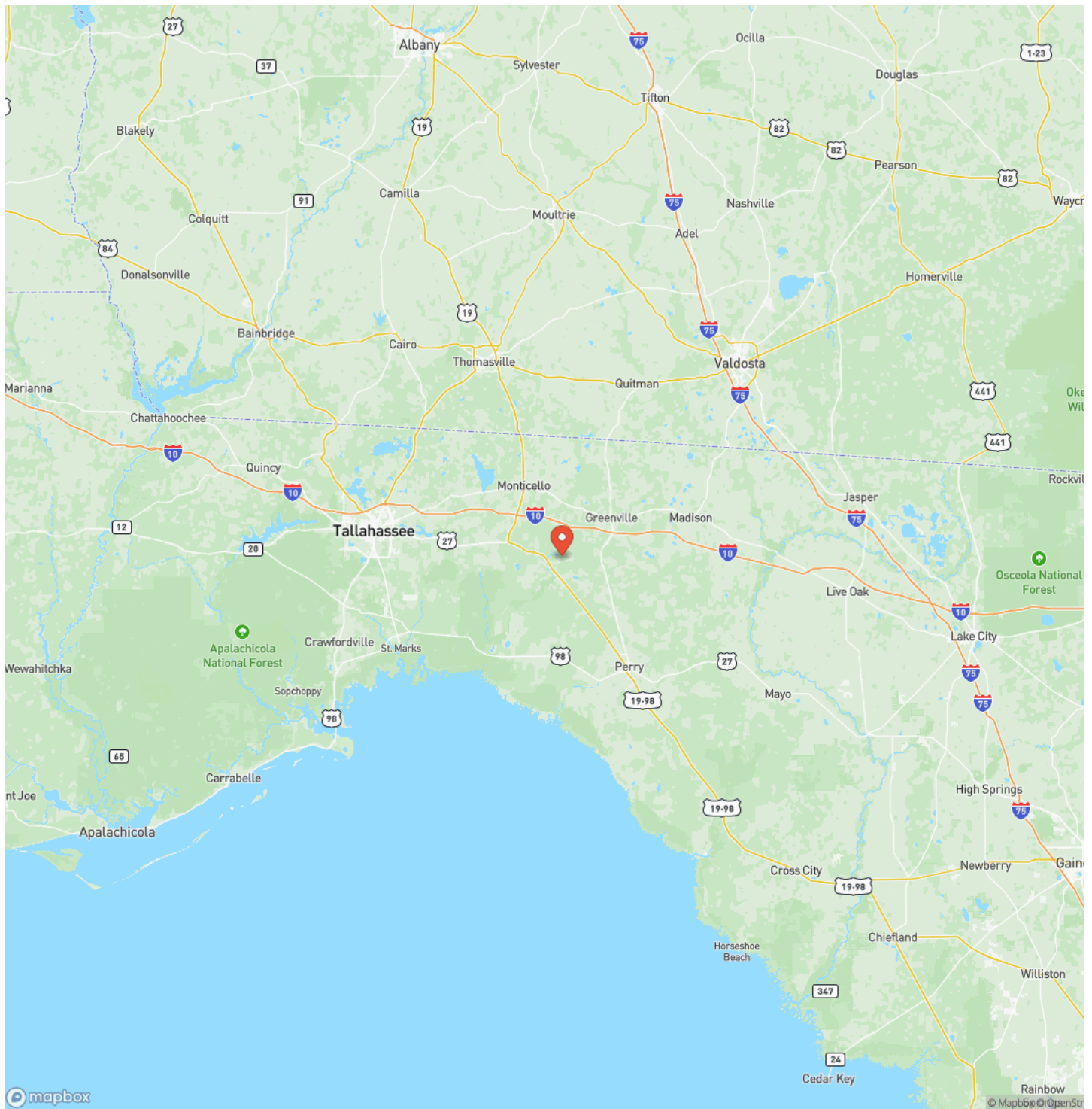

Satellite Map



**40 Ac Mini-Farm Madison, FL
Greenville, FL / Madison County**

LISTING REPRESENTATIVE

For more information contact:



Representative

Gary Silvernell

Mobile

(334) 355-2124

Email

Gary@farmandforestbrokers.com

Address

City / State / Zip

Centreville, AL 35042

NOTES



DISCLAIMERS

Information in this brochure is provided solely for information purposes and does not constitute an offer to sell or advertise real estate outside the states in which broker or agent is licensed. The information presented has been obtained from sources deemed to be reliable, but is not guaranteed or warranted by the agent, broker, or the sellers of these properties. This offering is subject to errors, omissions, prior sale, price change, correction or withdrawal from the market without notice. All references to age, square footage, income, expenses, acreage, carrying capacity, and land classification, etc. are derived from sources believed to be accurate, but are approximate. Prospective buyers are chargeable with and expected to conduct their own independent investigation of the information and the property and to rely only on those results. Sellers reserve the right to accept or reject any and all offers without liability to any buyer or cooperating broker.

Maps are provided for illustration purposes only, the accuracy is not warranted. Parcels on interactive maps are not adjusted to match aerial backgrounds. This information is for reference purposes only and is not a legal document. Data maps contain errors. The seller and seller's agent are making known to all potential buyers that there may be variations between the location of the existing boundary lines and the legal description of the deeded property. Seller and seller's agent make no warranties with regard to the location of the boundary lines in relationship to the deeded property lines, nor does the Seller make any warranties or representations with regard to the specific acreage contained within the property lines. Seller is selling the property in an "as is" condition. Boundaries shown on the accompanying maps are approximate, based on county parcel data. The maps are not to scale. The accuracy of the maps is not guaranteed. Prospective buyers are encouraged to verify fence lines, deeded property lines and acreages using a licensed surveyor at their own expense.



Farm & Forest Brokers
155 Birmingham Road
Centreville, AL 35042
(205) 340-3946
farmandforestbrokers.com/

