

12 Acres Near Lake Martin, AL
6 Red Bank Road
Dadeville, AL 36853

\$128,900
12± Acres
Tallapoosa County



12 Acres Near Lake Martin, AL
Dadeville, AL / Tallapoosa County

SUMMARY

Address

6 Red Bank Road

City, State Zip

Dadeville, AL 36853

County

Tallapoosa County

Type

Undeveloped Land

Latitude / Longitude

32.70737 / -85.8219

Acreage

12

Price

\$128,900

Property Website

<https://farmandforestbrokers.com/property/12-acres-near-lake-martin-al-tallapoosa-alabama/83496/>



12 Acres Near Lake Martin, AL Dadeville, AL / Tallapoosa County

PROPERTY DESCRIPTION

12 Acres Near Lake Martin – Corner of Hwy 50 & Red Bank Rd – Creek Frontage & Dream Homesite!

Don't miss this rare opportunity to own **12 beautiful acres in Tallapoosa County**, ideally located near **Lake Martin** at the **corner of Highway 50 and Red Bank Road**, just outside **Dadeville, AL**. This stunning tract offers a perfect combination of **creek frontage**, **mature hardwoods and pines**, and a **prime homesite with elevated views** overlooking the water.

Whether you're looking to build your dream home, a cabin getaway, or invest in land with outstanding natural features, this property has it all.

Property Highlights:

- 12 acres of gently rolling land
- **Frontage on Hwy 50 and Red Bank Rd** – excellent access
- **Flowing creek** with scenic views
- **Mature hardwoods and pines** offer beauty and privacy
- **Elevated homesite** with views of the creek – perfect for a custom build
- Minutes from **Lake Martin recreation, marinas, and boat ramps**

Enjoy peaceful country living with the convenience of nearby lake access, all on a property that's ready for your vision. This is a **must-see homesite** for anyone wanting space, water, and natural beauty close to everything Lake Martin has to offer.

Contact Land Agent: Tyler Briggs [706-593-3639](tel:706-593-3639)



12 Acres Near Lake Martin, AL
Dadeville, AL / Tallapoosa County



Locator Map

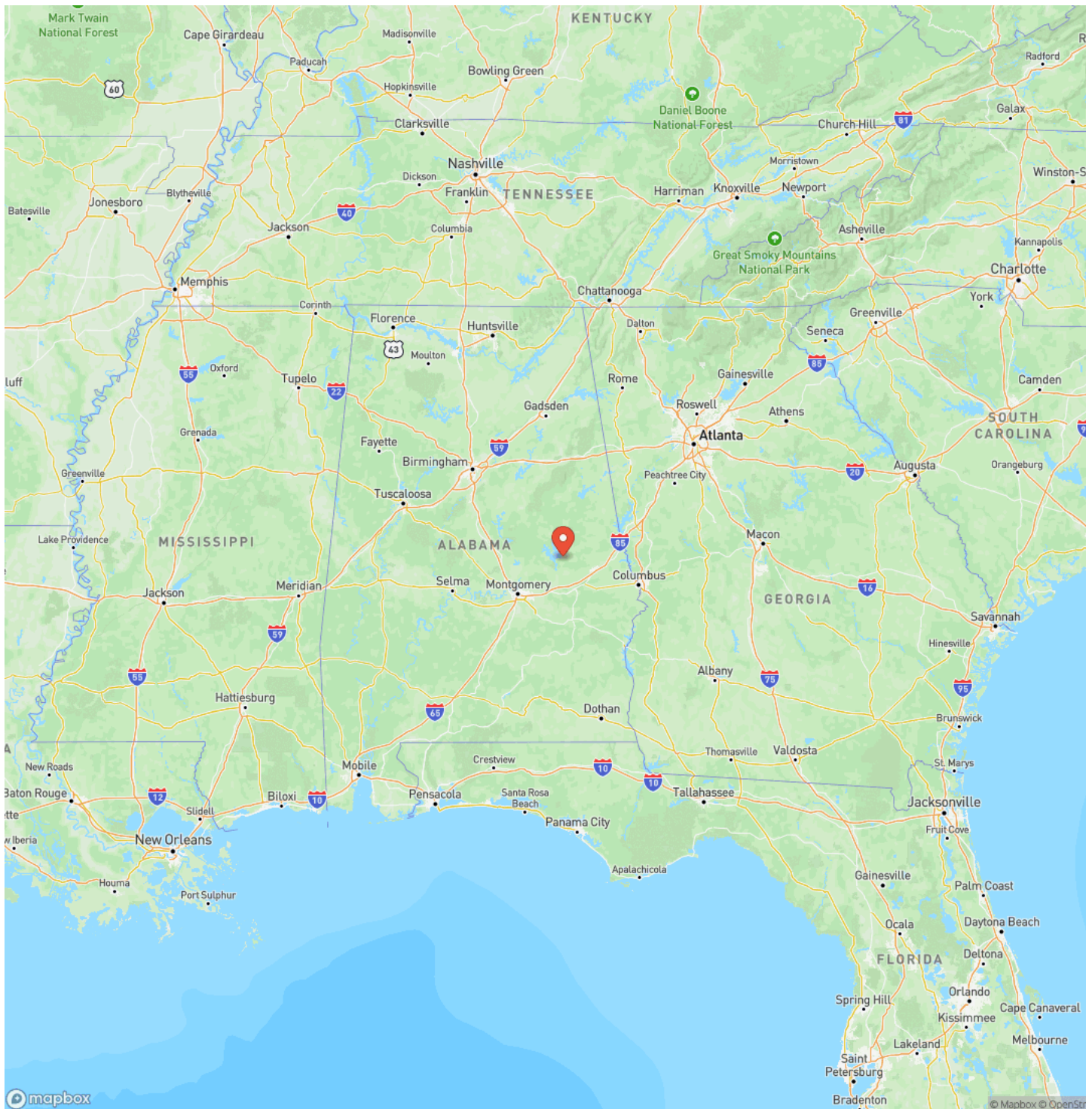

Locator Map

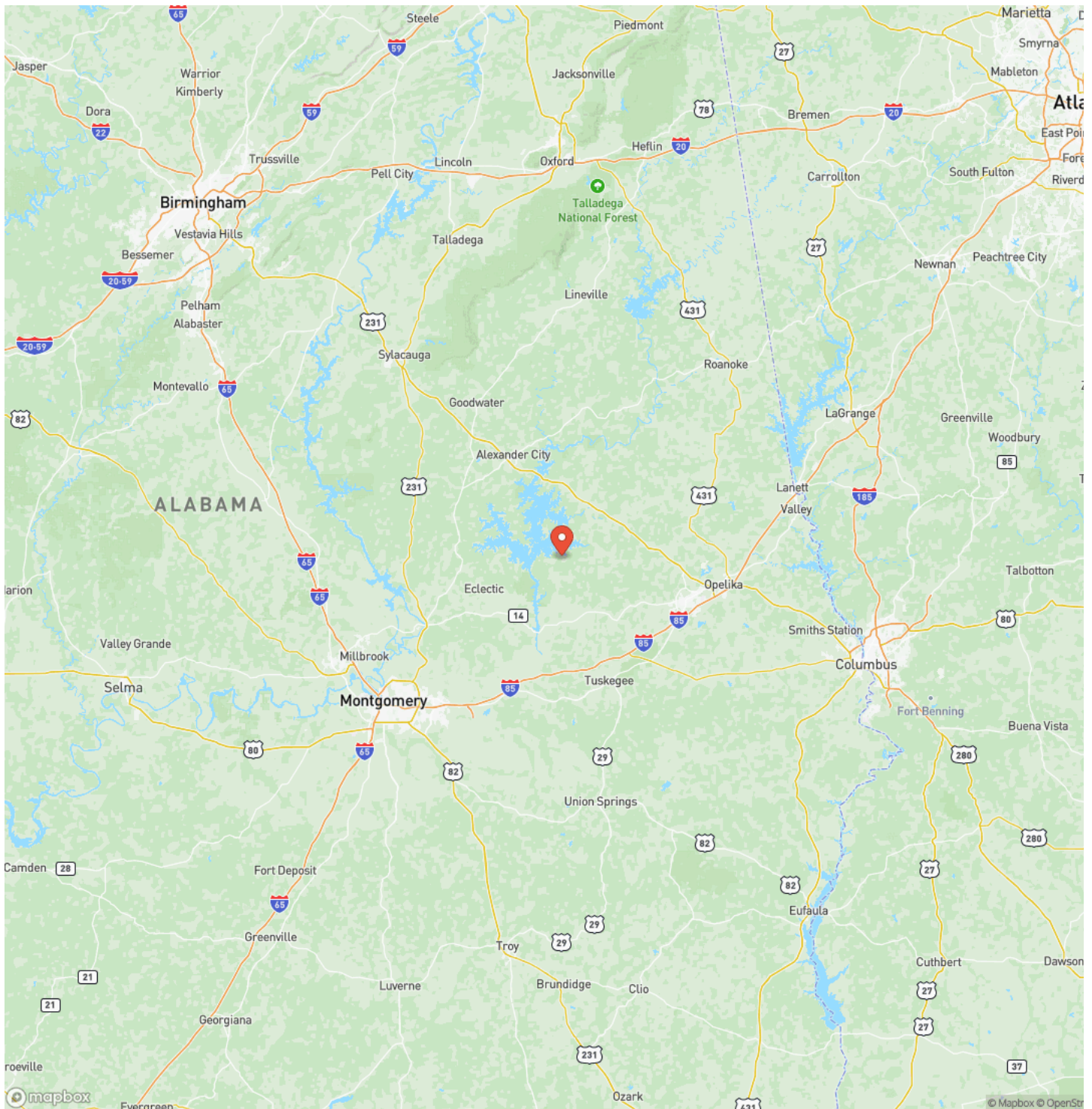

Satellite Map

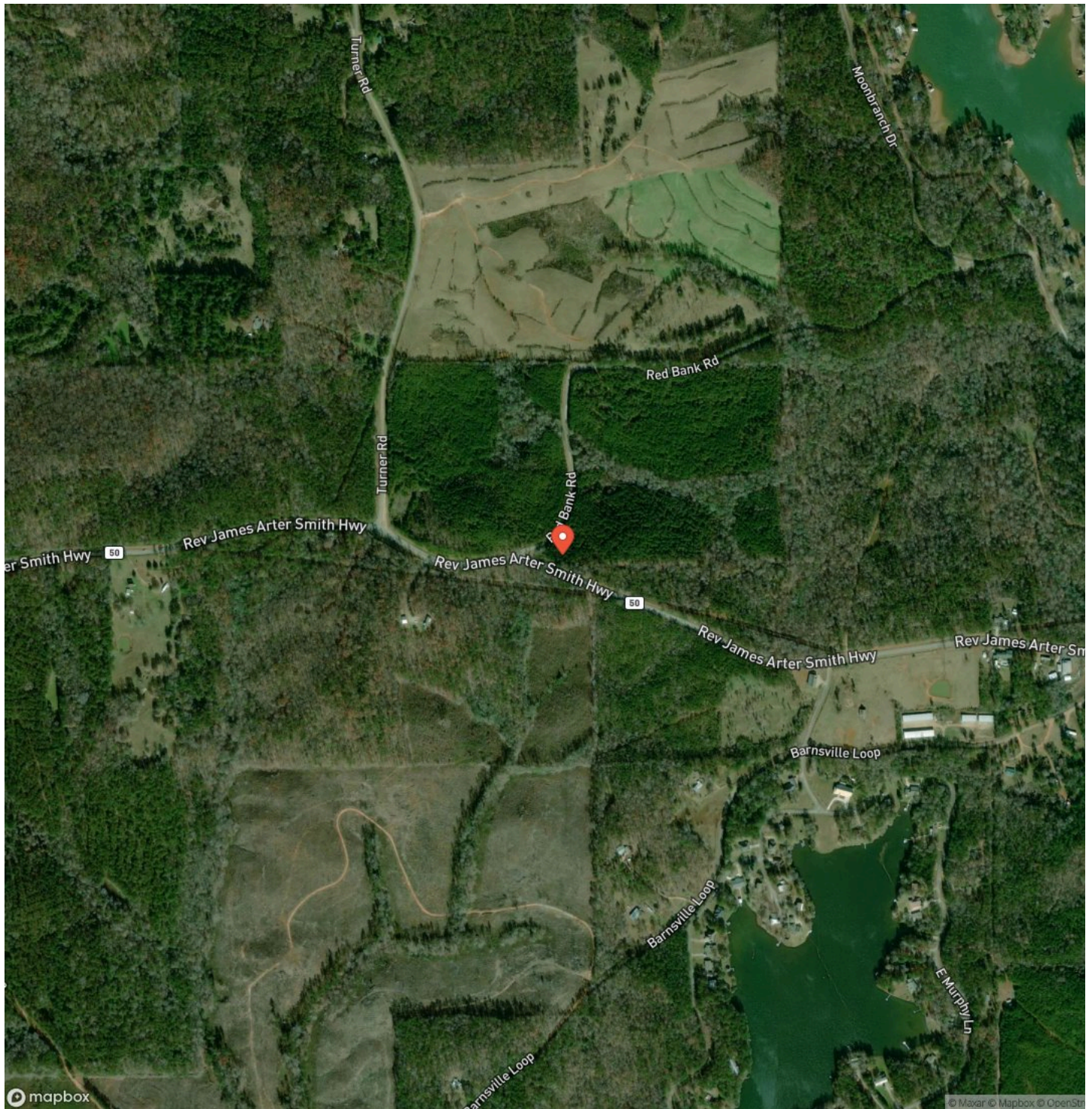

12 Acres Near Lake Martin, AL
Dadeville, AL / Tallapoosa County

LISTING REPRESENTATIVE
For more information contact:



Representative
Tyler Briggs
Mobile
(706) 593-3639
Email
tyler@farmandforestbrokers.com
Address
City / State / Zip

NOTES

Notes section with multiple horizontal lines for text entry.

NOTES

This image shows a single sheet of white paper with horizontal blue ruling lines. The lines are evenly spaced and run across the width of the page. There are no margins, text, or other markings on the paper.

DISCLAIMERS

Information in this brochure is provided solely for information purposes and does not constitute an offer to sell or advertise real estate outside the states in which broker or agent is licensed. The information presented has been obtained from sources deemed to be reliable, but is not guaranteed or warranted by the agent, broker, or the sellers of these properties. This offering is subject to errors, omissions, prior sale, price change, correction or withdrawal from the market without notice. All references to age, square footage, income, expenses, acreage, carrying capacity, and land classification, etc. are derived from sources believed to be accurate, but are approximate. Prospective buyers are chargeable with and expected to conduct their own independent investigation of the information and the property and to rely only on those results. Sellers reserve the right to accept or reject any and all offers without liability to any buyer or cooperating broker.

Maps are provided for illustration purposes only, the accuracy is not warranted. Parcels on interactive maps are not adjusted to match aerial backgrounds. This information is for reference purposes only and is not a legal document. Data maps contain errors. The seller and seller's agent are making known to all potential buyers that there may be variations between the location of the existing boundary lines and the legal description of the deeded property. Seller and seller's agent make no warranties with regard to the location of the boundary lines in relationship to the deeded property lines, nor does the Seller make any warranties or representations with regard to the specific acreage contained within the property lines. Seller is selling the property in an "as is" condition. Boundaries shown on the accompanying maps are approximate, based on county parcel data. The maps are not to scale. The accuracy of the maps is not guaranteed. Prospective buyers are encouraged to verify fence lines, deeded property lines and acreages using a licensed surveyor at their own expense.



Farm & Forest Brokers
155 Birmingham Road
Centreville, AL 35042
(205) 340-3946
farmandforestbrokers.com/

