

Flying Scottsman Ranch
1450 Primrose Ln S
Kerrville, TX 77515

\$405,510
19.310± Acres
Kerr County



**Flying Scottsman Ranch
Kerrville, TX / Kerr County**

SUMMARY

Address

1450 Primrose Ln S

City, State Zip

Kerrville, TX 77515

County

Kerr County

Type

Recreational Land

Latitude / Longitude

30.047433 / -99.140319

Acreage

19.310

Price

\$405,510

Property Website

<https://ranchrealestate.com/property/flying-scottsman-ranch-kerr-texas/68515/>



Flying Scotsman Ranch Kerrville, TX / Kerr County

PROPERTY DESCRIPTION

Flying Scotsman Ranch - minutes from Kerrville

Escape to the enchanting beauty of Flying Dutchman Ranch, an idyllic island in the sky boasting breathtaking views of Kerrville Valley below. Nestled in privacy, this property offers a serene retreat from the city, yet remains conveniently close to urban amenities like Kerrville and the beautiful Guadalupe River.

Encompassing 19.31 acres (subject to survey), this land is ideal for those seeking to build full-time residence, a part-time getaway, or a savvy investment in natural beauty.

Land + Habitat: Embodying the quintessential Kerr County landscape, the property features sweeping hilltop panoramas, sprawling hardwoods, and a thriving wildlife population, including a healthy whitetail deer presence. The property's elevation provides stunning views that cascade into the valley below.

Utilities: Electricity is available nearby.

Water: No well is currently on the property.

Access: Primrose Lane, a private gravel road, provides access to the property, offering a secluded feel while remaining easily accessible. Note that this road may not be suitable for low-clearance vehicles. The road on the property has a partial easement road with verbal agreement from a neighbor; another road could be made if need be.

Local Area: "...Kerrville is one of those special Hill Country towns where you can stay with tradition or try something new. Whether your idea of a good time is kicking back with a beer, jumping into a swimming hole or strolling through incredible art, this is your 'ville.." (thedaytripperdotcom)

Location:

Kerrville 5 miles

Boerne 40 miles

San Antonio 70 miles

Austin 100 miles

Contact Info: Colton Harbert [\(806\)-335-5867](tel:806-335-5867) or Davin Topel [\(435\)-225-6636](tel:435-225-6636)

Capitol Ranch Real Estate is happy to co-broker, however, the buyer's agent must make first contact and be present for all showings to receive full compensation at the discretion of Capitol Ranch Real Estate.

While Capitol Ranch Real Estate, LLC and agents have used reasonable efforts in collecting and preparing the materials included here, due to the rapidly changing nature of the real estate marketplace and the law, and our reliance on information provided by outside resources, Capitol Ranch Real Estate, LLC makes no representation, warranty, or guarantee of the accuracy or reliability of any information provided here. Any legal or other information found on this page or other sites to which we link should be verified before it is relied upon.

Real Estate buyers are hereby notified that properties in the State of Texas are subject to many forces and impacts, natural and unnatural; including, but not limited to weather-related events, environmental issues, disease (e.g. Oak Wilt, Chronic Wasting Disease, or Anthrax), invasive species, illegal trespassing, previous owner actions, actions by neighbors and government actions. Prospective buyers should investigate any concerns to their satisfaction.

Flying Scotsman Ranch
Kerrville, TX / Kerr County



Locator Map

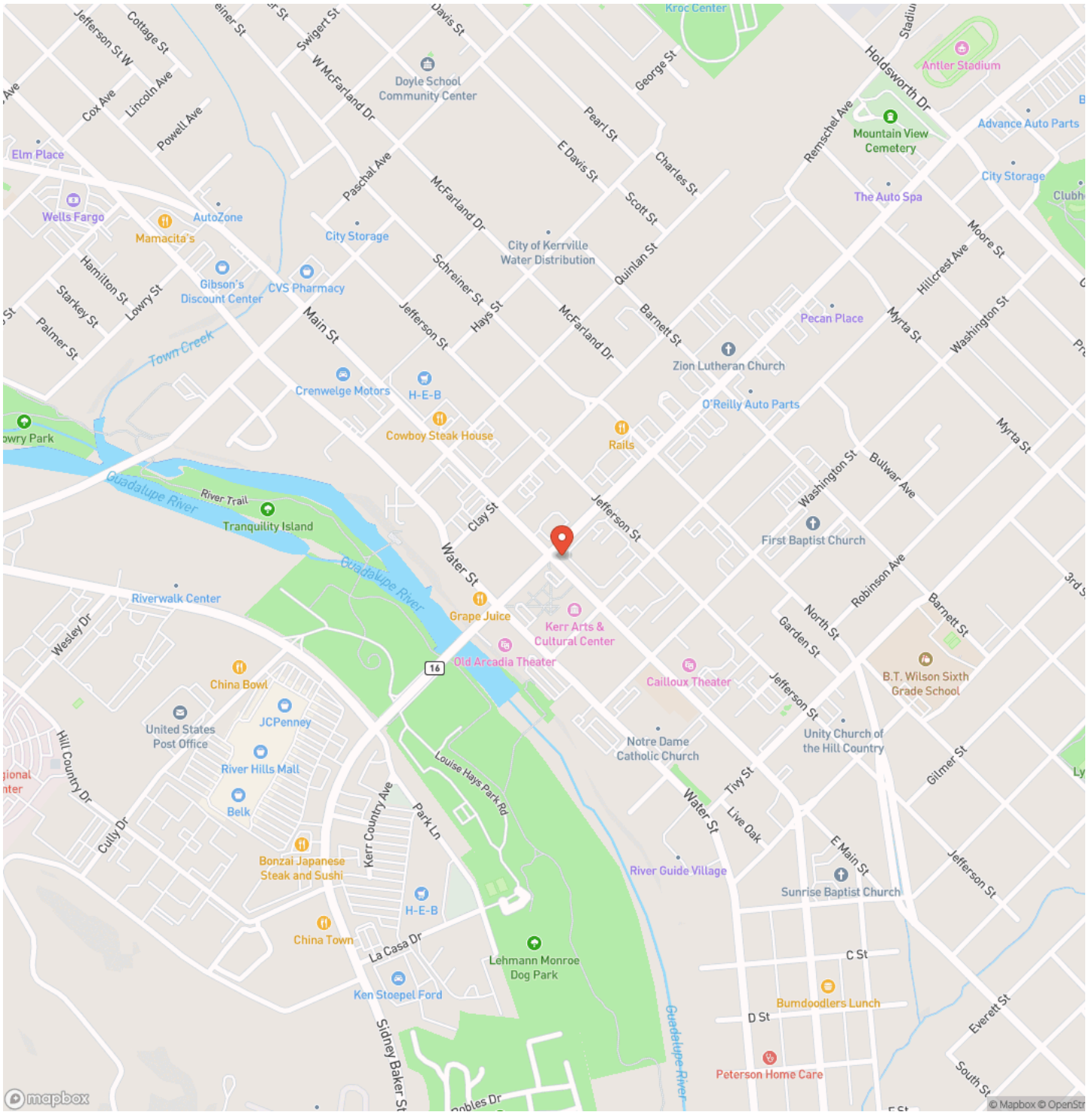

Locator Map

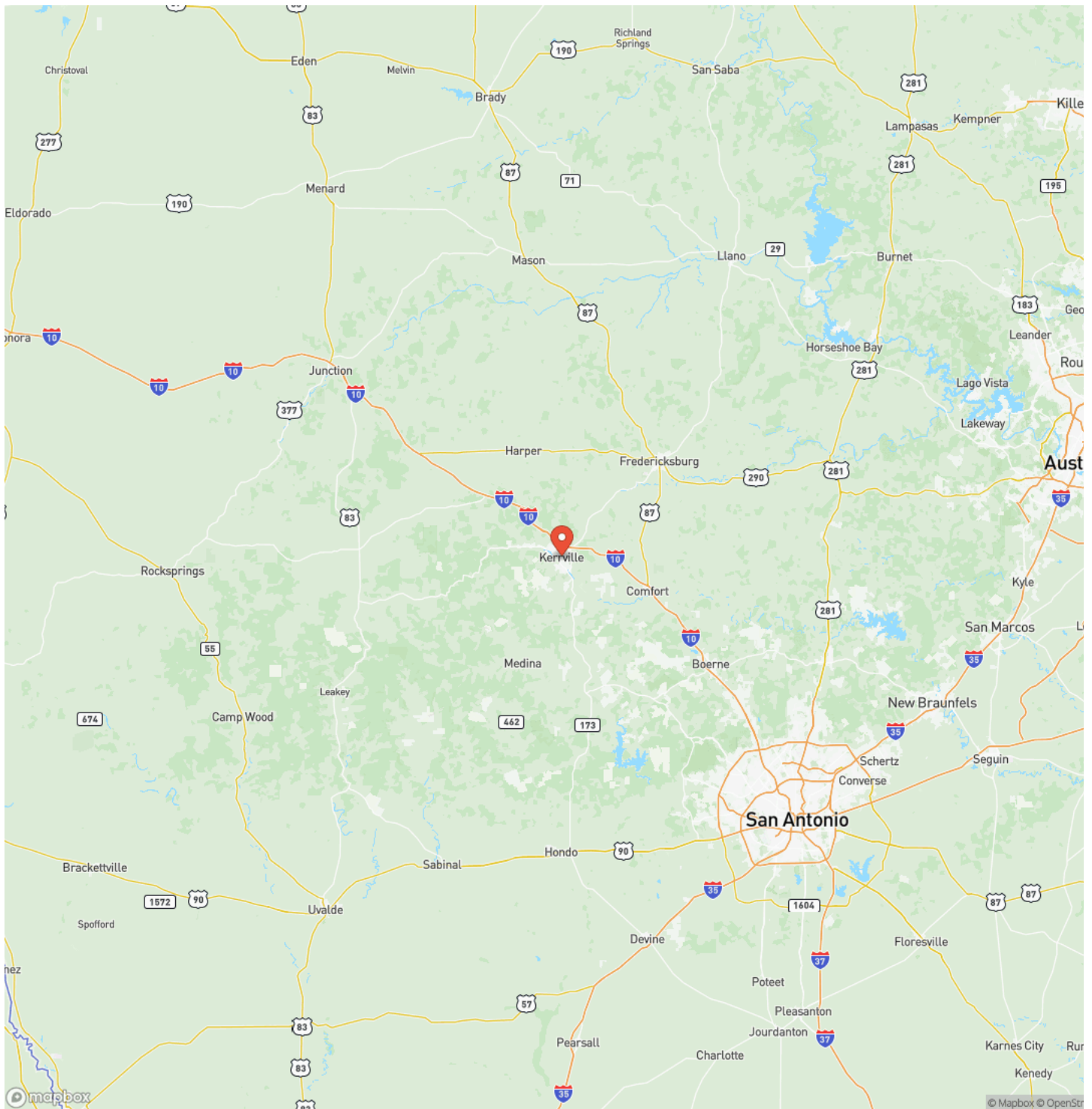

Satellite Map

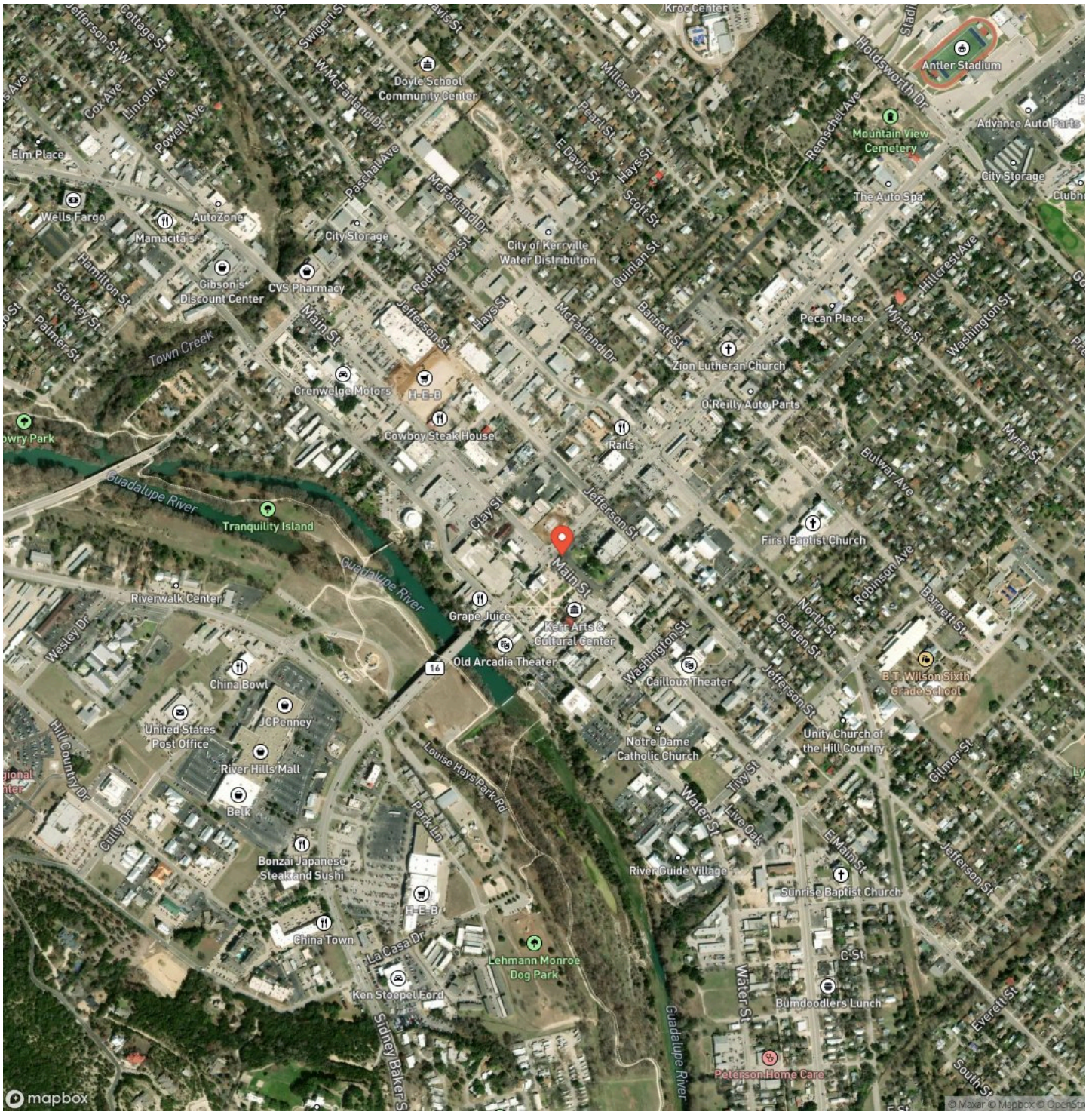

LISTING REPRESENTATIVE
For more information contact:



Representative
Colton Harbert

Mobile
(806) 335-5867

Email
Colton@CapitolRanch.com

Address

City / State / Zip
Austin, TX 78602

NOTES

NOTES

DISCLAIMERS

Information in this brochure is provided solely for information purposes and does not constitute an offer to sell or advertise real estate outside the states in which broker or agent licensed. The information presented has been obtained from sources deemed to be reliable, but is not guaranteed or warranted by the agent, broker, or the sellers of these properties. This offering is subject to errors, omissions, prior sale, price change, correction or withdrawal from the market without notice. All references to age, square footage, income, expenses, acreage, carrying capacity, and land classification, etc. are approximate. Prospective buyers are chargeable with and expected to conduct their own independent investigation of the information and the property and to rely only on those results. Sellers reserve the right to accept or reject any and all offers without liability to any buyer or cooperating broker.

Maps are provided for illustration purposes only, the accuracy is not warranted. Parcels on interactive maps are not adjusted to match aerial backgrounds. This information is for reference purposes only and is not a legal document. Data maps contain errors. The seller and seller's agent are making known to all potential buyers that there may be variations between the location of the existing fence lines and the legal description of the deeded property. Seller and seller's agent make no warranties with regard to the location of the fence lines in relationship to the deeded property lines, nor does the Seller make any warranties or representations with regard to the specific acreage contained within the fenced property lines. Seller is selling the property in an "as is" condition, which includes the location of the fences as they exist. Boundaries shown on the accompanying maps are approximate, based on county parcel data. The maps are not to scale. The accuracy of the maps is not guaranteed. Prospective buyers are encouraged to verify fence lines, deeded property lines and acreages using a licensed surveyor at their own expense.

Capitol Ranch Real Estate, LLC
12405 Schwartz Road
Brenham, TX 77833
(979) 530-8866
www.RanchRealEstate.com
