

15 Acres | T-5 | Hunters Hill Road
Highway 190
Oakhurst, TX 77359

\$223,500
15± Acres
San Jacinto County

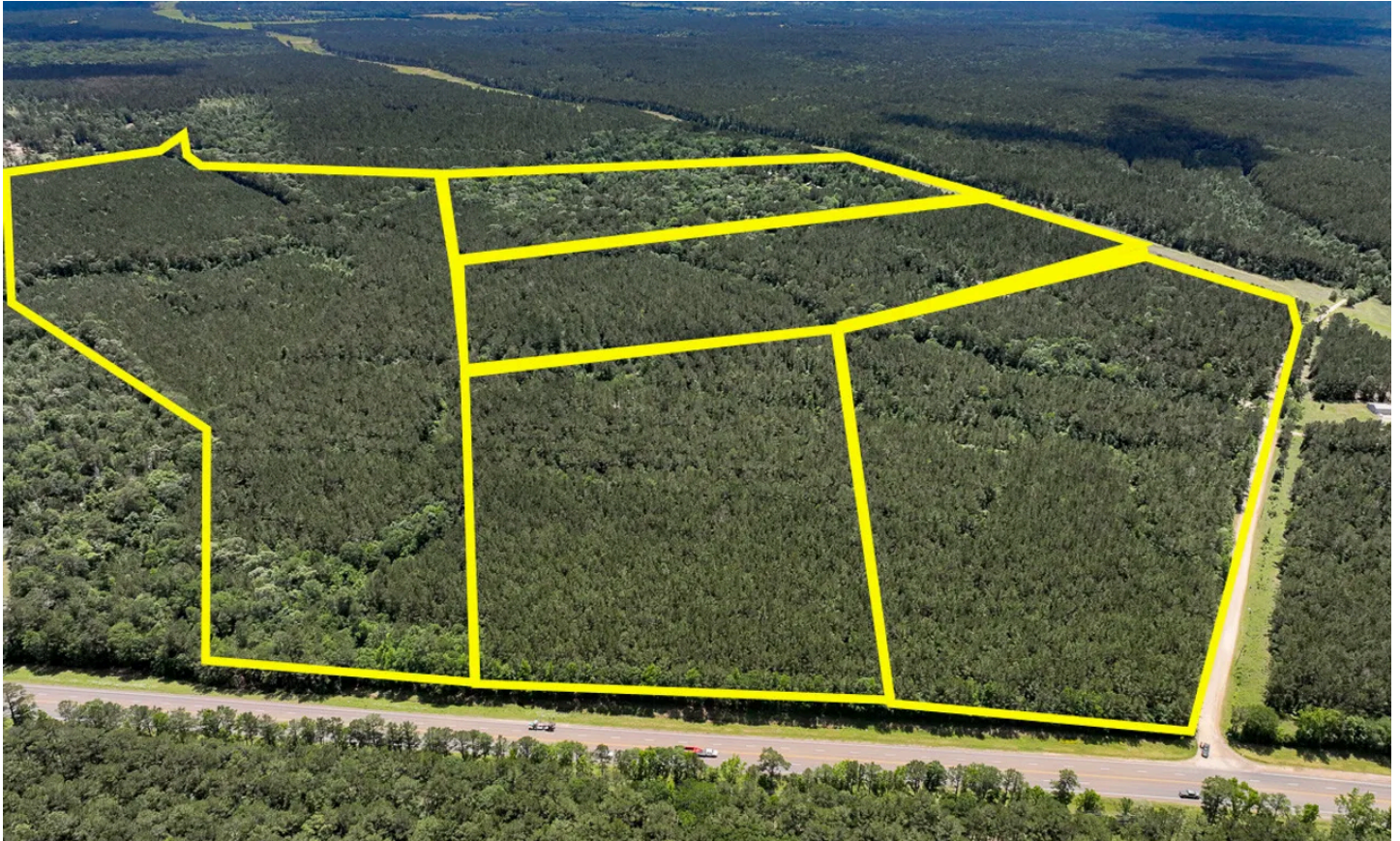

MORE INFO ONLINE:
www.homelandprop.com

**15 Acres | T-5 | Hunters Hill Road
Oakhurst, TX / San Jacinto County**

SUMMARY

Address

Highway 190

City, State Zip

Oakhurst, TX 77359

County

San Jacinto County

Type

Undeveloped Land

Latitude / Longitude

30.7357022962 / -95.3354918153

Acreage

15

Price

\$223,500

Property Website

<https://homelandprop.com/property/15-acres-t-5-hunters-hill-road-san-jacinto-texas/73717/>



MORE INFO ONLINE:

www.homelandprop.com

15 Acres | T-5 | Hunters Hill Road
Oakhurst, TX / San Jacinto County

PROPERTY DESCRIPTION

OAKHURST WEST! Managed pine forest over loamy type soils. Sloping to rolling topography with good drainage and floodplain free. Great access on US 190 and/or Hunter's Hill Road. Electricity readily available or by short extension. 15 minutes to Lake Livingston! Near [Teysha Winery!](#)



MORE INFO ONLINE:
www.homelandprop.com

15 Acres | T-5 | Hunters Hill Road
Oakhurst, TX / San Jacinto County



Locator Map

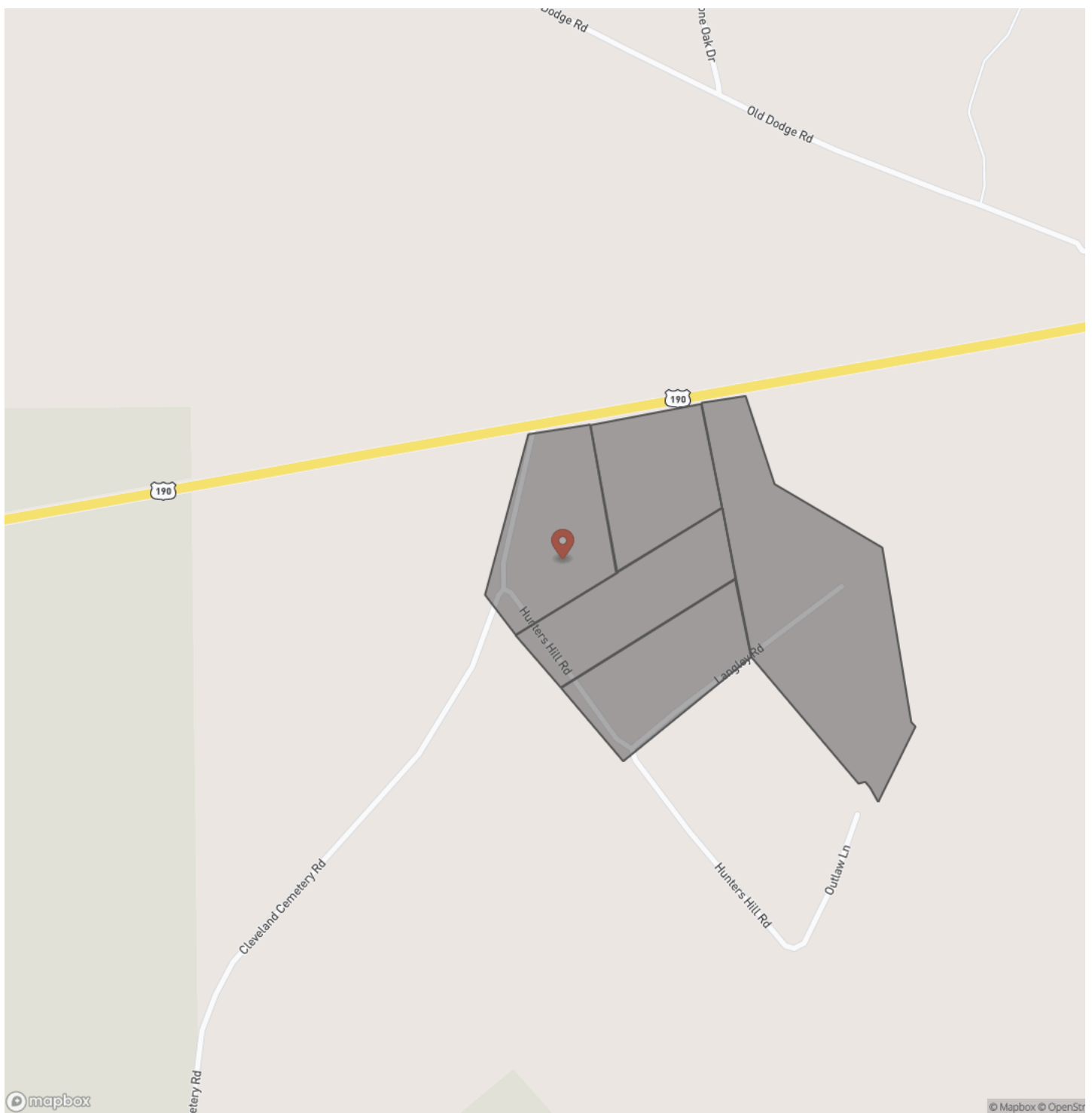

Satellite Map



DISCLAIMERS

Information in this brochure is provided solely for information purposes and does not constitute an offer to sell or advertise real estate outside the states in which broker or agent licensed. The information presented has been obtained from sources deemed to be reliable, but is not guaranteed or warranted by the agent, broker, or the sellers of these properties. This offering is subject to errors, omissions, prior sale, price change, correction or withdrawal from the market without notice. All references to age, square footage, income, expenses, acreage, carrying capacity, and land classification, etc. are approximate. Prospective buyers are chargeable with and expected to conduct their own independent investigation of the information and the property and to rely only on those results. Sellers reserve the right to accept or reject any and all offers without liability to any buyer or cooperating broker.

Maps are provided for illustration purposes only, the accuracy is not warranted. Parcels on interactive maps are not adjusted to match aerial backgrounds. This information is for reference purposes only and is not a legal document. Data maps contain errors. The seller and seller's agent are making known to all potential buyers that there may be variations between the location of the existing fence lines and the legal description of the deeded property. Seller and seller's agent make no warranties with regard to the location of the fence lines in relationship to the deeded property lines, nor does the Seller make any warranties or representations with regard to the specific acreage contained within the fenced property lines. Seller is selling the property in an "as is" condition, which includes the location of the fences as they exist. Boundaries shown on the accompanying maps are approximate, based on county parcel data. The maps are not to scale. The accuracy of the maps is not guaranteed. Prospective buyers are encouraged to verify fence lines, deeded property lines and acreages using a licensed surveyor at their own expense.



MORE INFO ONLINE:

www.homelandprop.com

HomeLand Properties, Inc.
1600 Normal Park Dr.
Huntsville, TX 77340
(936) 295-2500
www.homelandprop.com



MORE INFO ONLINE:
www.homelandprop.com