

73.79 acres in southwestern Rusk County
13382 CR 4241D
Laneville, TX 75667

\$200,000
73.790 +/- acres
Rusk County



MOSSY OAK PROPERTIES
OF TEXAS

MORE INFO ONLINE:

MoreofTexas.com

**73.79 acres in southwestern Rusk County
Laneville, TX / Rusk County**

SUMMARY

Address

13382 CR 4241D

City, State Zip

Laneville, TX 75667

County

Rusk County

Type

Recreational Land, Residential Property,
Timberland

Latitude / Longitude

31.8795 / -94.8790

Acreage

73.790

Price

\$200,000

Property Website

<https://moreoftexas.com/detail/73-79-acres-in-southwestern-rusk-county-rusk-texas/11057/>



**MOSSY OAK PROPERTIES
OF TEXAS**

MORE INFO ONLINE:

MoreofTexas.com

73.79 acres in southwestern Rusk County
Laneville, TX / Rusk County

PROPERTY DESCRIPTION

Here's a chance to own your very own hunting property on this secluded 73.8 acre recreational property located in southwestern Rusk County. This property would be ideal for camping or a weekend getaway from your day to day routine. Whitetail deer, feral hogs, and small game are in abundance throughout the property. A mix of native growth hardwood and pine timber was recently thinned to optimize future saw timber potential. Elevation ranges from 370 feet ASL at the northern front of the property gently rolling to 270 feet ASL at the southern edge where the creek runs through the property. Electric and community water are available to the property. Give us a call to see this property today !

The information contained herein is deemed reliable but is not warranted or guaranteed by the Broker or Seller. The Broker (G2 Outdoors Brokerage, LLC) does not assume liability for typographical errors, misprints, nor for misinformation that may have been given us. All property is subject to change, withdrawal, or prior sale. Buyers' agent must be identified on first contact with Broker and must accompany the buyer on showings to receive full fee participation. Otherwise, the fee participation will be at the sole discretion of G2 Outdoors Brokerage, LLC.



MOSSY OAK PROPERTIES
OF TEXAS

MORE INFO ONLINE:

MoreofTexas.com

**73.79 acres in southwestern Rusk County
Laneville, TX / Rusk County**

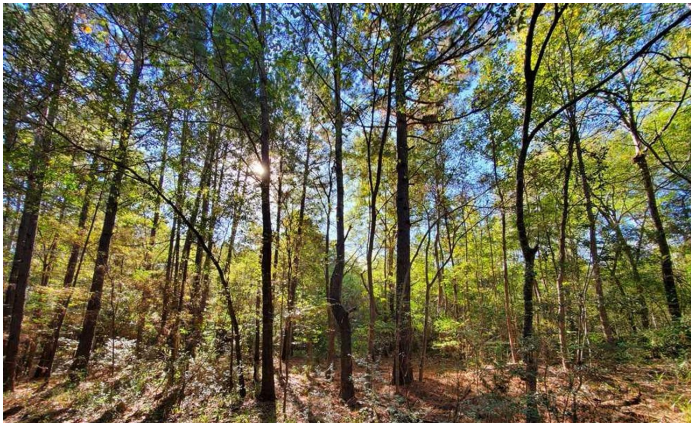
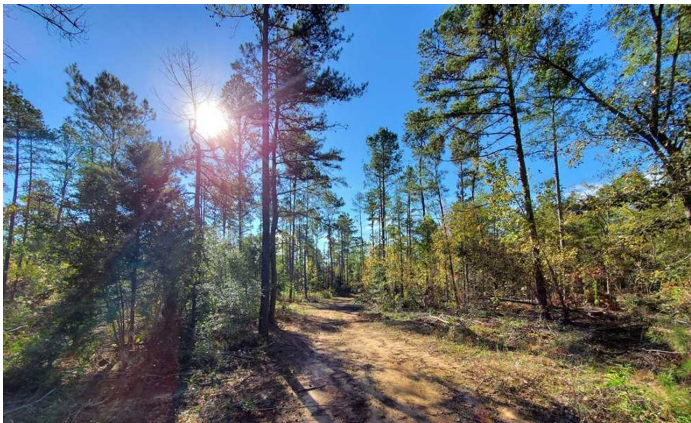

73.79 acres in southwestern Rusk County
Laneville, TX / Rusk County

Locator Maps



MOSSY OAK PROPERTIES
OF TEXAS

MORE INFO ONLINE:

MoreofTexas.com

73.79 acres in southwestern Rusk County
Laneville, TX / Rusk County

Aerial Maps

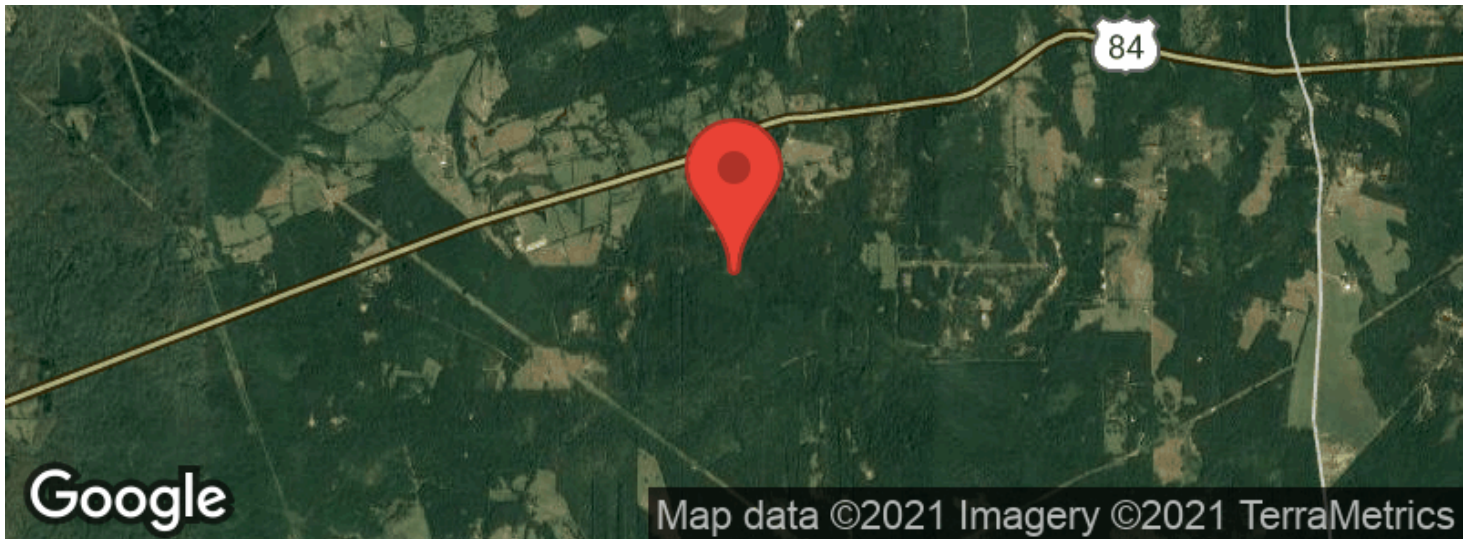
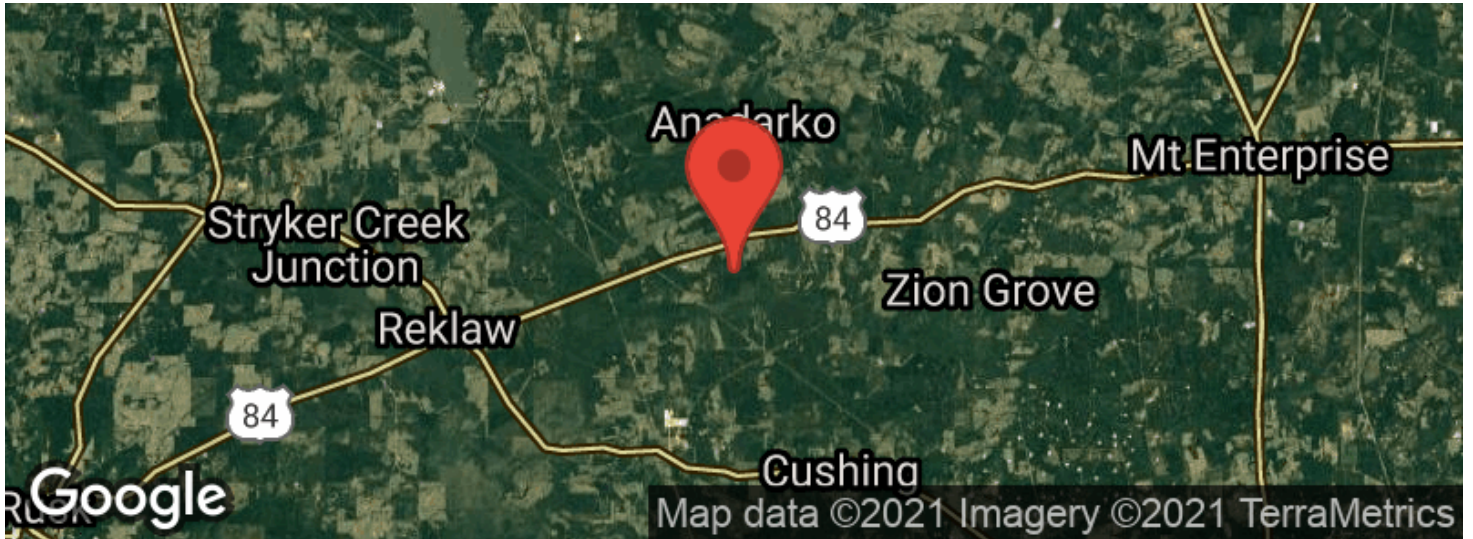

**MOSSY OAK PROPERTIES
OF TEXAS**

MORE INFO ONLINE:

MoreofTexas.com

**73.79 acres in southwestern Rusk County
Laneville, TX / Rusk County**

LISTING REPRESENTATIVE

For more information contact:



Representative

Steven Arreguin

Mobile

(936) 552-1816

Email

sarreguin@mossyoakproperties.com

Address

800 S John Redditt Drive #1801

City / State / Zip

Lufkin, TX, 75902

NOTES



**MOSSY OAK PROPERTIES
OF TEXAS**

MORE INFO ONLINE:

MoreofTexas.com

This image shows a blank sheet of white paper with horizontal ruling lines. The lines are evenly spaced and run across the width of the page. There are no margins, text, or other markings on the paper.



MoreofTexas.com

DISCLAIMERS

Information in this brochure is provided solely for information purposes and does not constitute an offer to sell or advertise real estate outside the states in which broker or agent licensed. The information presented has been obtained from sources deemed to be reliable, but is not guaranteed or warranted by the agent, broker, or the sellers of these properties. This offering is subject to errors, omissions, prior sale, price change, correction or withdrawal from the market without notice. All references to age, square footage, income, expenses, acreage, carrying capacity, and land classification, etc. are approximate. Prospective buyers are chargeable with and expected to conduct their own independent investigation of the information and the property and to rely only on those results. Sellers reserve the right to accept or reject any and all offers without liability to any buyer or cooperating broker.

Maps are provided for illustration purposes only, the accuracy is not warranted. Parcels on interactive maps are not adjusted to match aerial backgrounds. This information is for reference purposes only and is not a legal document. Data maps contain errors. The seller and seller's agent are making known to all potential buyers that there may be variations between the location of the existing fence lines and the legal description of the deeded property. Seller and seller's agent make no warranties with regard to the location of the fence lines in relationship to the deeded property lines, nor does the Seller make any warranties or representations with regard to the specific acreage contained within the fenced property lines. Seller is selling the property in an "as is" condition, which includes the location of the fences as they exist. Boundaries shown on the accompanying maps are approximate, based on county parcel data. The maps are not to scale. The accuracy of the maps is not guaranteed. Prospective buyers are encouraged to verify fence lines, deeded property lines and acreages using a licensed surveyor at their own expense.



**MOSSY OAK PROPERTIES
OF TEXAS**

MORE INFO ONLINE:

MoreofTexas.com

Mossy Oak Properties of Texas

4000 W University Dr

Denton, TX 76207

(833) 466-7389

MoreofTexas.com



**MOSSY OAK PROPERTIES
OF TEXAS**

MORE INFO ONLINE:

MoreofTexas.com