

12 Acres | 565 Four Notch Rd
565 Four Notch Road
Huntsville, TX 77340

\$1,150,000
12± Acres
Walker County



MORE INFO ONLINE:
www.homelandprop.com

**12 Acres | 565 Four Notch Rd
Huntsville, TX / Walker County**

SUMMARY

Address

565 Four Notch Road

City, State Zip

Huntsville, TX 77340

County

Walker County

Type

Residential Property, Undeveloped Land

Latitude / Longitude

30.632225 / -95.414784

Dwelling Square Feet

3973

Bedrooms / Bathrooms

4 / 3.5

Acreage

12

Price

\$1,150,000

Property Website

<https://homelandprop.com/property/12-acres-565-four-notch-rd-walker-texas/74112/>



MORE INFO ONLINE:

www.homelandprop.com

12 Acres | 565 Four Notch Rd
Huntsville, TX / Walker County

PROPERTY DESCRIPTION

Directly adjoining the Sam Houston National Forest!! At nearly 4,000 square feet, this breathtaking 4 bed, 3.5 bath, dual living space home has everything you're looking for - and then some! This home embodies fine luxury living with captivating views of the rural landscape. The open gourmet kitchen has soft close throughout, a large island, granite counters, and a very uniquely hidden butler's pantry. The large primary suite is stunning with vaulted ceilings, a jetted tub, massive walk-in shower with 2 shower heads, ample closet space and much more. The home also boasts two large living spaces filled with natural light, perfect for entertaining. In the Mother in Law suite, you'll find a kitchenette, huge closet, and full bath all behind closed doors to ensure privacy from the rest of the home. Every room is oversized with ample living and closet space. This home is remarkable. Don't hesitate to reach out for more information and a full feature list of all this property has to offer.



MORE INFO ONLINE:
www.homelandprop.com

12 Acres | 565 Four Notch Rd
Huntsville, TX / Walker County

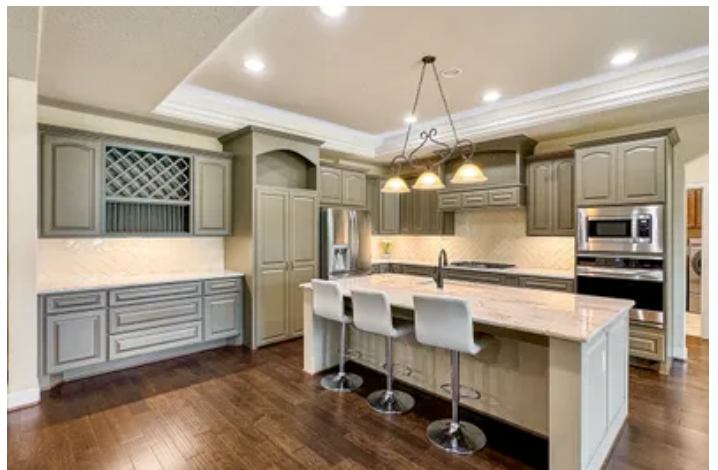

MORE INFO ONLINE:
www.homelandprop.com

Locator Map

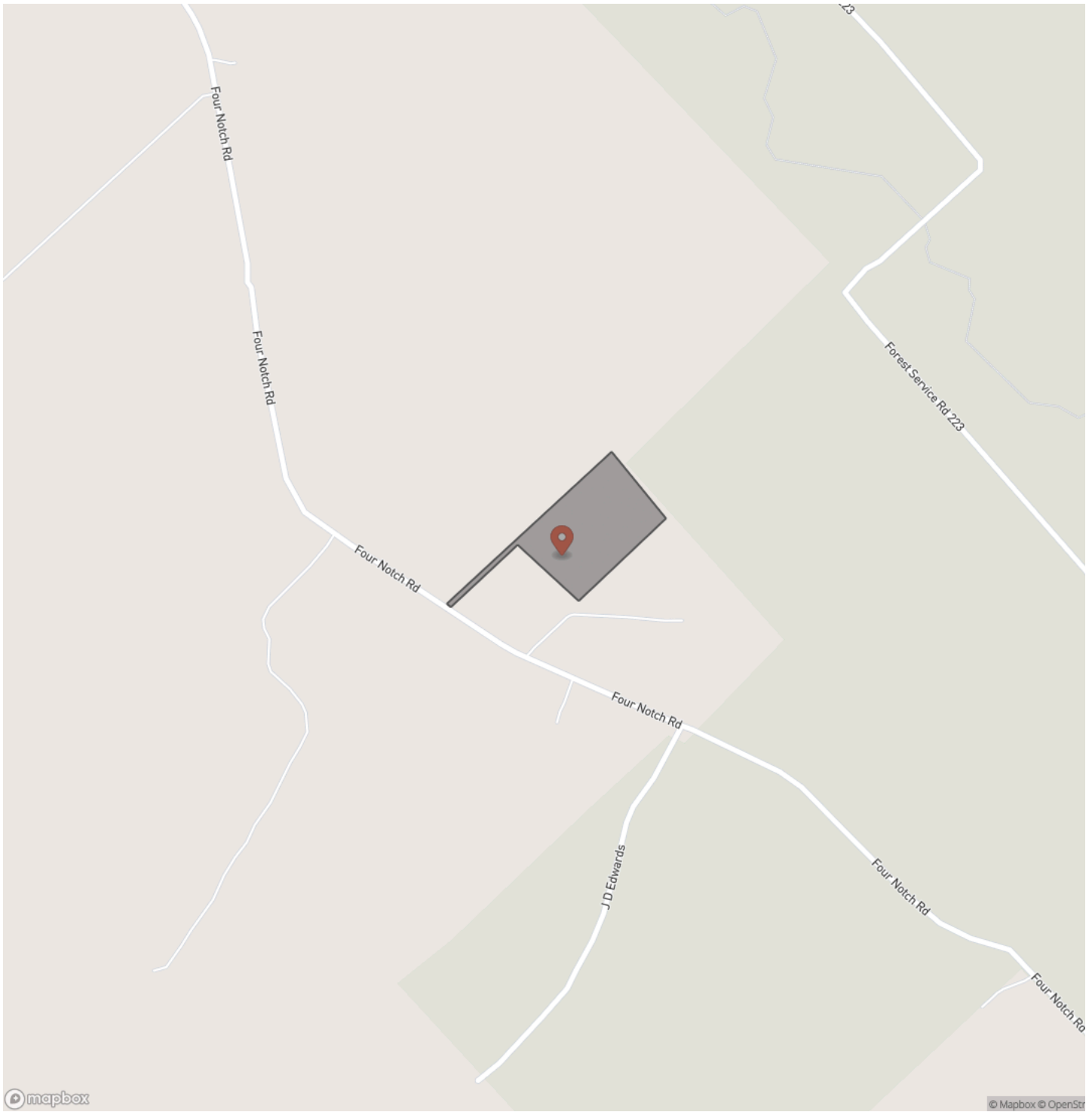

12 Acres | 565 Four Notch Rd
Huntsville, TX / Walker County

Locator Map

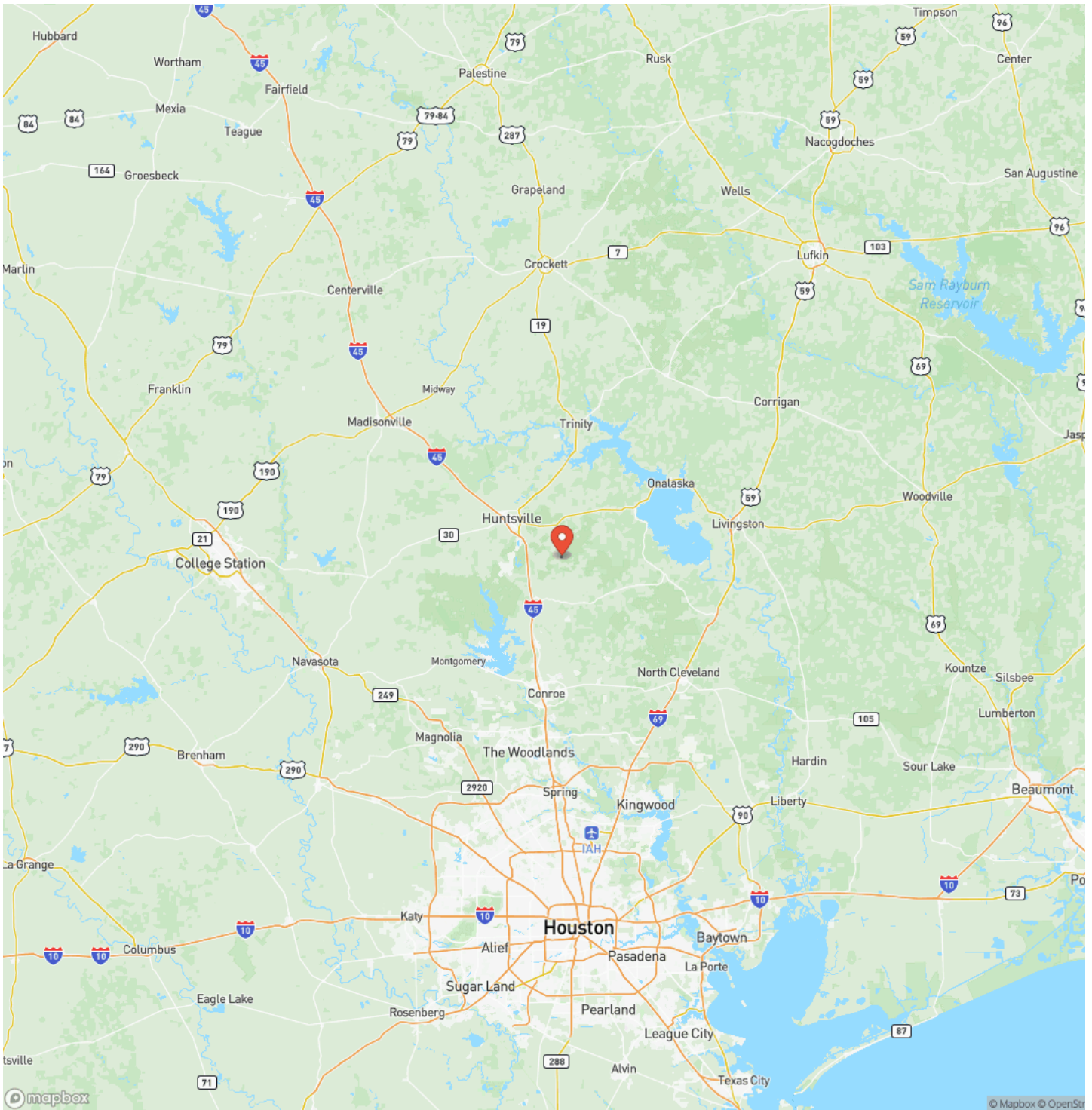

MORE INFO ONLINE:
www.homelandprop.com

12 Acres | 565 Four Notch Rd
Huntsville, TX / Walker County

Satellite Map



DISCLAIMERS

Information in this brochure is provided solely for information purposes and does not constitute an offer to sell or advertise real estate outside the states in which broker or agent licensed. The information presented has been obtained from sources deemed to be reliable, but is not guaranteed or warranted by the agent, broker, or the sellers of these properties. This offering is subject to errors, omissions, prior sale, price change, correction or withdrawal from the market without notice. All references to age, square footage, income, expenses, acreage, carrying capacity, and land classification, etc. are approximate. Prospective buyers are chargeable with and expected to conduct their own independent investigation of the information and the property and to rely only on those results. Sellers reserve the right to accept or reject any and all offers without liability to any buyer or cooperating broker.

Maps are provided for illustration purposes only, the accuracy is not warranted. Parcels on interactive maps are not adjusted to match aerial backgrounds. This information is for reference purposes only and is not a legal document. Data maps contain errors. The seller and seller's agent are making known to all potential buyers that there may be variations between the location of the existing fence lines and the legal description of the deeded property. Seller and seller's agent make no warranties with regard to the location of the fence lines in relationship to the deeded property lines, nor does the Seller make any warranties or representations with regard to the specific acreage contained within the fenced property lines. Seller is selling the property in an "as is" condition, which includes the location of the fences as they exist. Boundaries shown on the accompanying maps are approximate, based on county parcel data. The maps are not to scale. The accuracy of the maps is not guaranteed. Prospective buyers are encouraged to verify fence lines, deeded property lines and acreages using a licensed surveyor at their own expense.



MORE INFO ONLINE:

www.homelandprop.com

HomeLand Properties, Inc.
1600 Normal Park Dr.
Huntsville, TX 77340
(936) 295-2500
www.homelandprop.com



MORE INFO ONLINE:
www.homelandprop.com