

24 acres | T-3 | Eugene Walker Road
Eugene Walker Road
Zavalla, TX 75980

\$189,900
24± Acres
Angelina County



**24 acres | T-3 | Eugene Walker Road
Zavalla, TX / Angelina County**

SUMMARY

Address

Eugene Walker Road

City, State Zip

Zavalla, TX 75980

County

Angelina County

Type

Undeveloped Land, Recreational Land, Farms

Latitude / Longitude

31.2671896921 / -94.4344283798

Taxes (Annually)

29

Acreage

24

Price

\$189,900

Property Website

<https://homelandprop.com/property/24-acres-t-3-eugene-walker-road-angelina-texas/74144/>



24 acres | T-3 | Eugene Walker Road
Zavalla, TX / Angelina County

PROPERTY DESCRIPTION

Pick from 12 or 24 wooded acres in a perfect location just West of Lake Sam Rayburn. Numerous campsites and public boat ramps surround the lake, with the closest being Hanks Creek Park. Sam Rayburn is over 114,000 acres of pristine water views with mostly wooded property surrounding the lake and very limited developed areas. Enjoy your own piece of East Texas with easy access to the lake, state parks, and nearby Huntington and Lufkin for everyday needs. This property is gently sloping providing excellent drainage with a mixture of natural pines and hardwoods. Raw and ready to shape to your desire for a permanent homesite or weekend getaway!

Utilities: Electricity available

Utility Provider: TXU Energy

School District: Huntington ISD





Locator Map

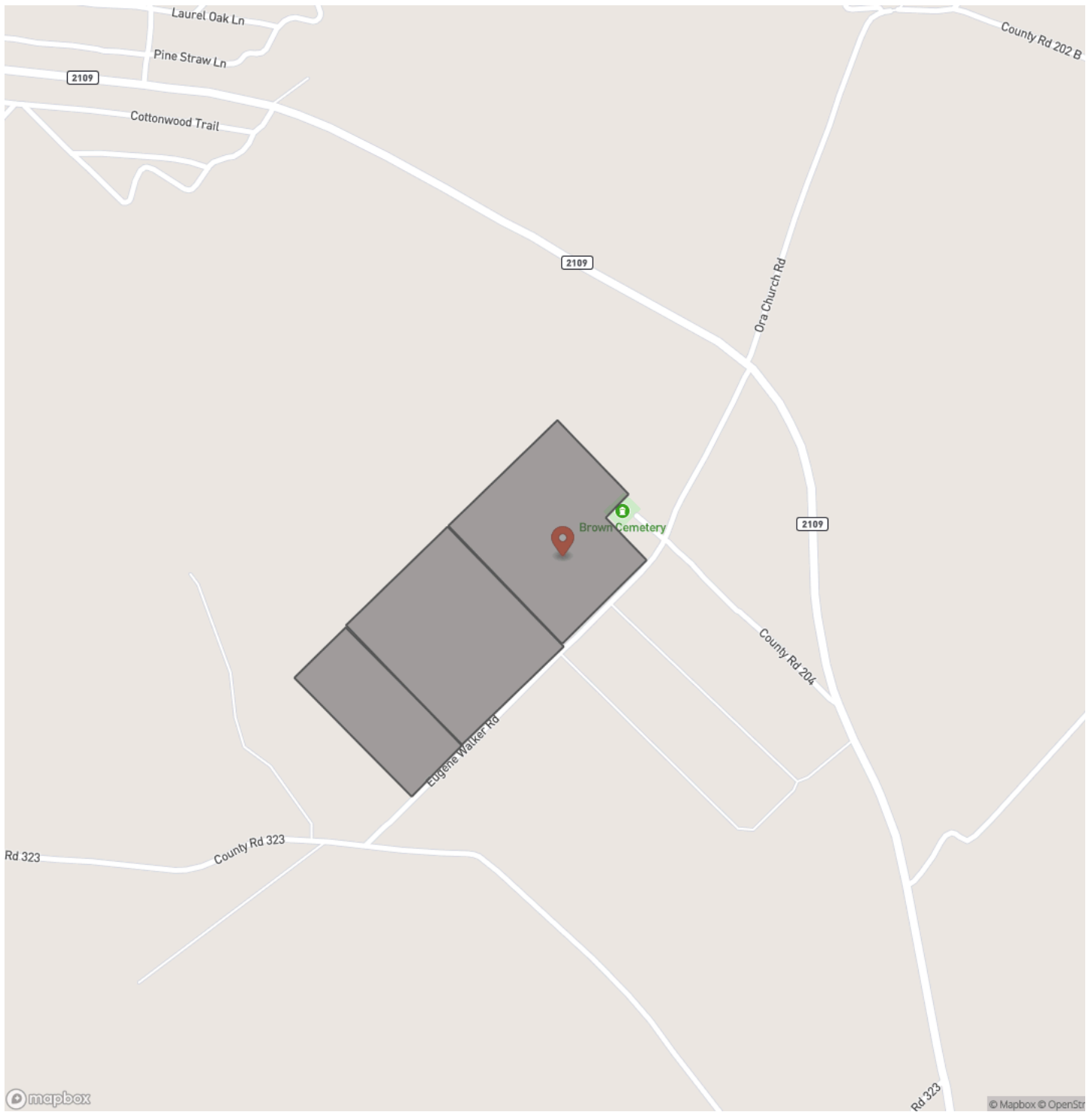

Locator Map

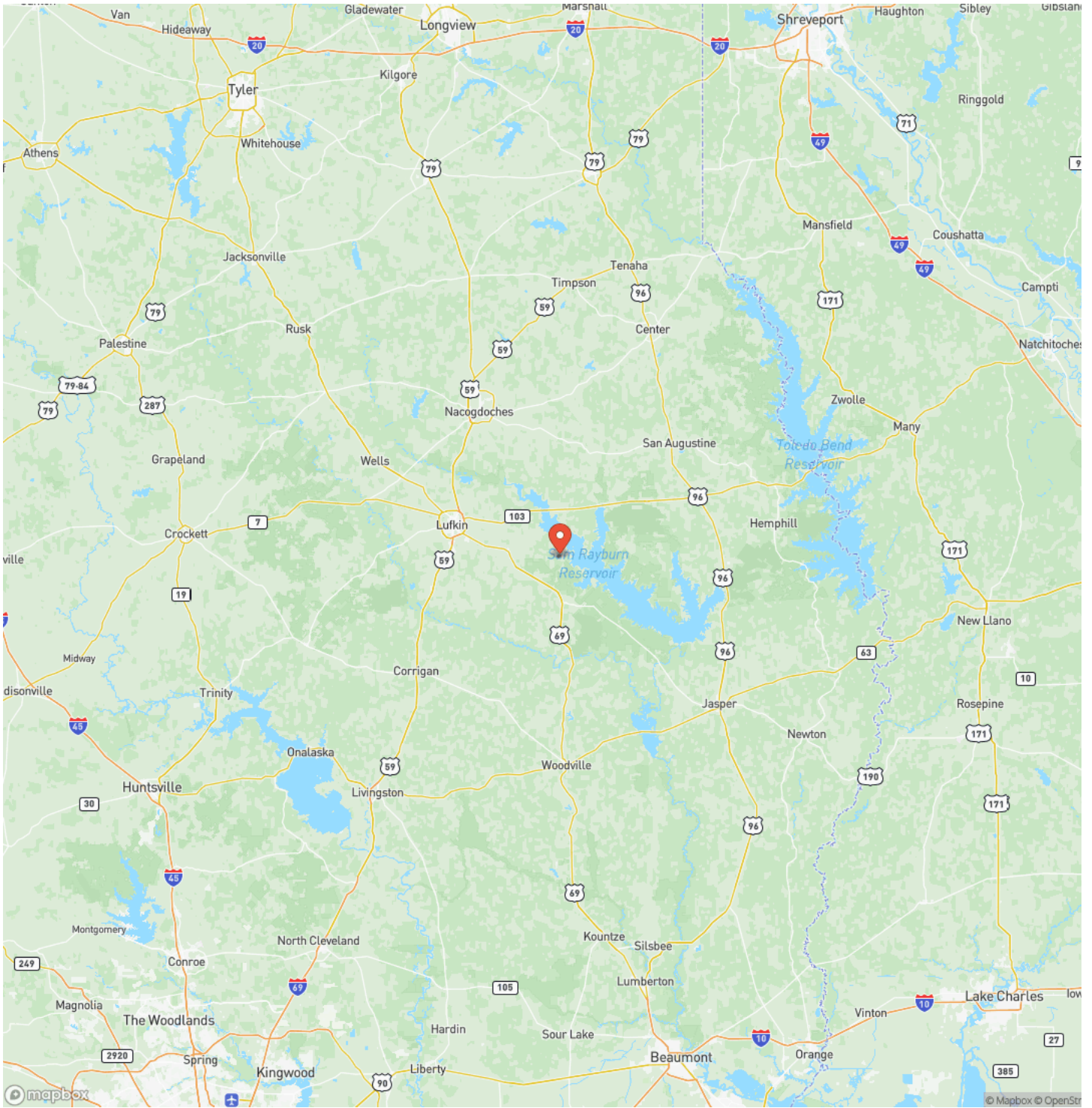

Satellite Map

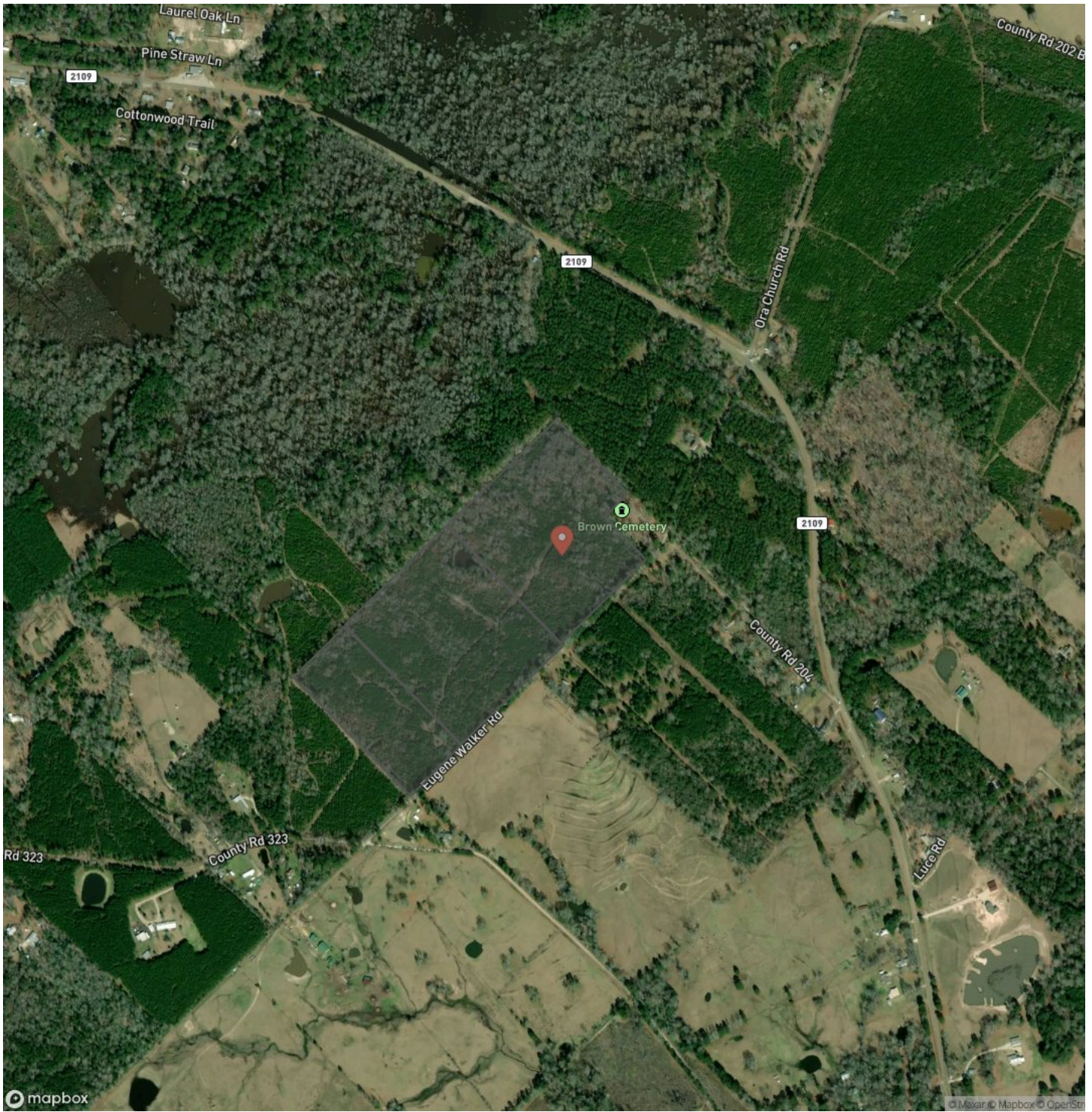

DISCLAIMERS

Information in this brochure is provided solely for information purposes and does not constitute an offer to sell or advertise real estate outside the states in which broker or agent licensed. The information presented has been obtained from sources deemed to be reliable, but is not guaranteed or warranted by the agent, broker, or the sellers of these properties. This offering is subject to errors, omissions, prior sale, price change, correction or withdrawal from the market without notice. All references to age, square footage, income, expenses, acreage, carrying capacity, and land classification, etc. are approximate. Prospective buyers are chargeable with and expected to conduct their own independent investigation of the information and the property and to rely only on those results. Sellers reserve the right to accept or reject any and all offers without liability to any buyer or cooperating broker.

Maps are provided for illustration purposes only, the accuracy is not warranted. Parcels on interactive maps are not adjusted to match aerial backgrounds. This information is for reference purposes only and is not a legal document. Data maps contain errors. The seller and seller's agent are making known to all potential buyers that there may be variations between the location of the existing fence lines and the legal description of the deeded property. Seller and seller's agent make no warranties with regard to the location of the fence lines in relationship to the deeded property lines, nor does the Seller make any warranties or representations with regard to the specific acreage contained within the fenced property lines. Seller is selling the property in an "as is" condition, which includes the location of the fences as they exist. Boundaries shown on the accompanying maps are approximate, based on county parcel data. The maps are not to scale. The accuracy of the maps is not guaranteed. Prospective buyers are encouraged to verify fence lines, deeded property lines and acreages using a licensed surveyor at their own expense.



HomeLand Properties, Inc.
1600 Normal Park Dr.
Huntsville, TX 77340
(936) 295-2500
www.homelandprop.com

