

254 Acres Prime Hunting, Recreation, & Investment MLS  
# 21883101  
254 Acres McCrane Farm Road  
Attalla, AL 35957

**\$849,900**  
254± Acres  
Etowah County

Property Lines Are An Approximation And Are Not Warranted

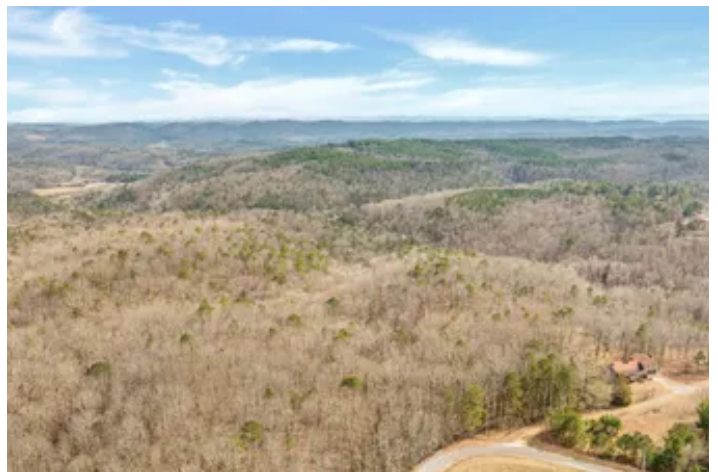
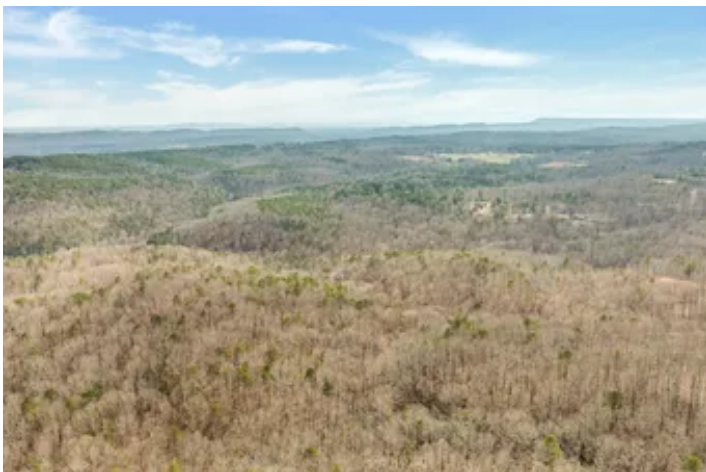
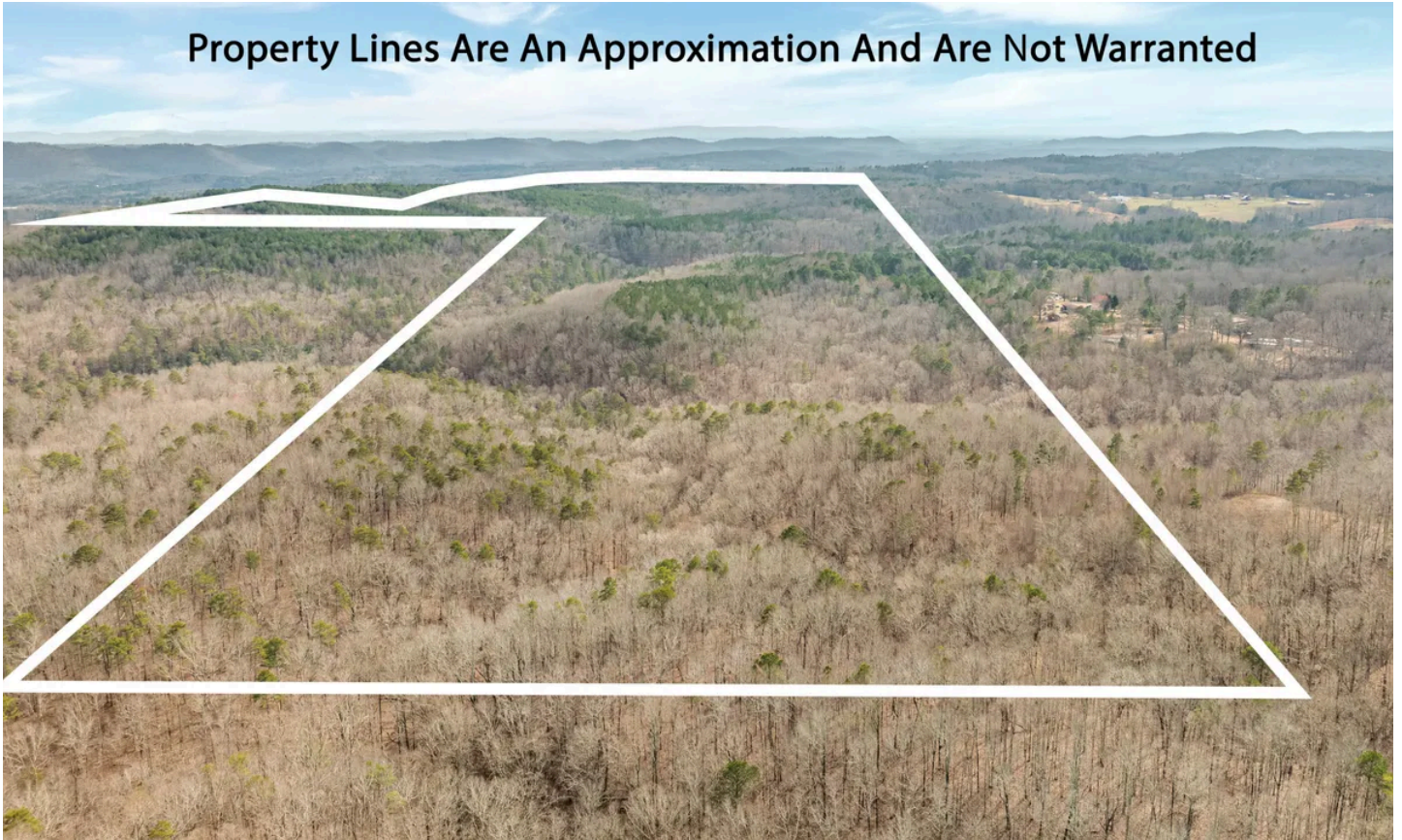

**254 Acres Prime Hunting, Recreation, & Investment MLS # 21883101**  
**Attalla, AL / Etowah County**

---

**SUMMARY**

**Address**

254 Acres McCrane Farm Road

**City, State Zip**

Attalla, AL 35957

**County**

Etowah County

**Type**

Hunting Land, Undeveloped Land, Timberland

**Latitude / Longitude**

34.10973 / -86.09107

**Acreage**

254

**Price**

\$849,900

**Property Website**

<https://alabamalandpro.com/property/254-acres-prime-hunting-recreation-investment-mls-21883101-etowah-alabama/77849/>





**254 Acres Prime Hunting, Recreation, & Investment MLS # 21883101**  
**Attalla, AL / Etowah County**

---

**PROPERTY DESCRIPTION**

254 Acres Prime Hunting, Recreation, & Investment Opportunity Nestled in scenic Attalla Alabama, this 254-acre property offers a rare combination of privacy, mature timber, and diverse terrain—all just minutes from town. Expansive Ridge Land with stunning views and multiple potential homesites. Mature Timber providing natural beauty and long-term investment potential. Wildlife Haven Deer Turkey : Wetland areas and natural springs enhance the habitat, making it ideal for hunting and outdoor recreation. Perfect for hunting, a private retreat, or future development. A property of this size and quality in the Attalla, AL area is a rare find!

254 Acres Prime Hunting, Recreation, & Investment MLS # 21883101  
Attalla, AL / Etowah County

---



## Locator Map

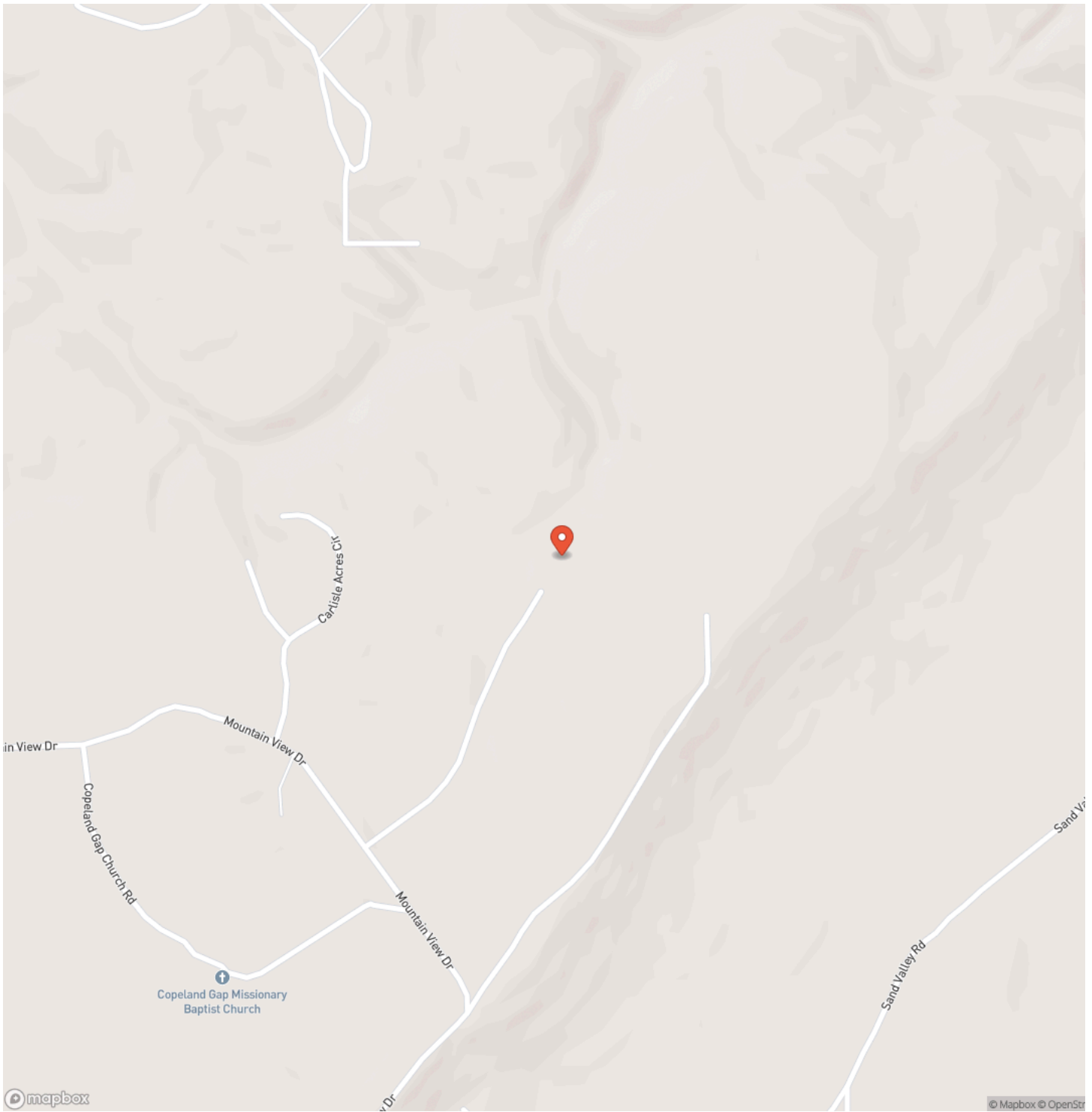



# Locator Map

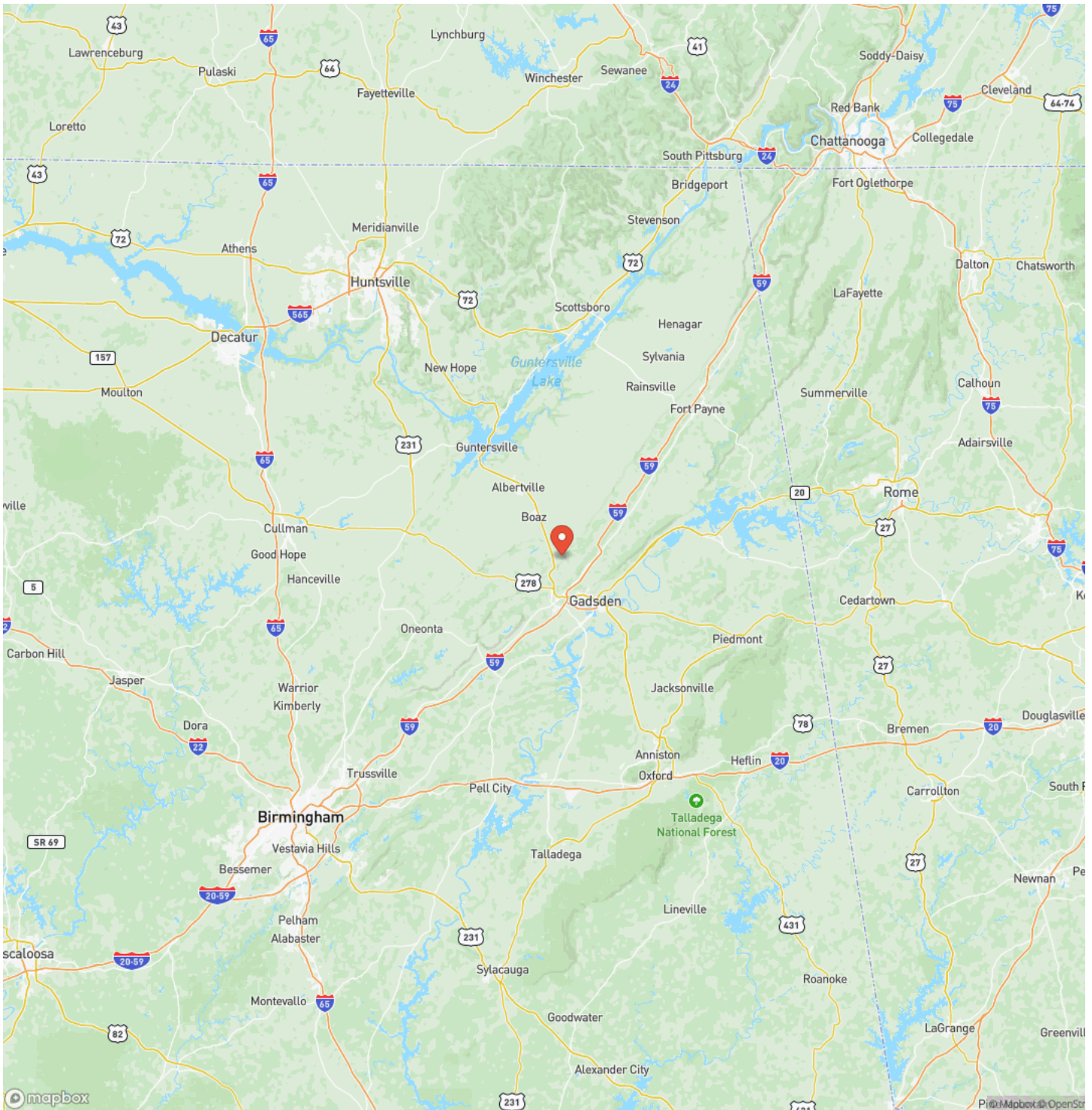



## Satellite Map

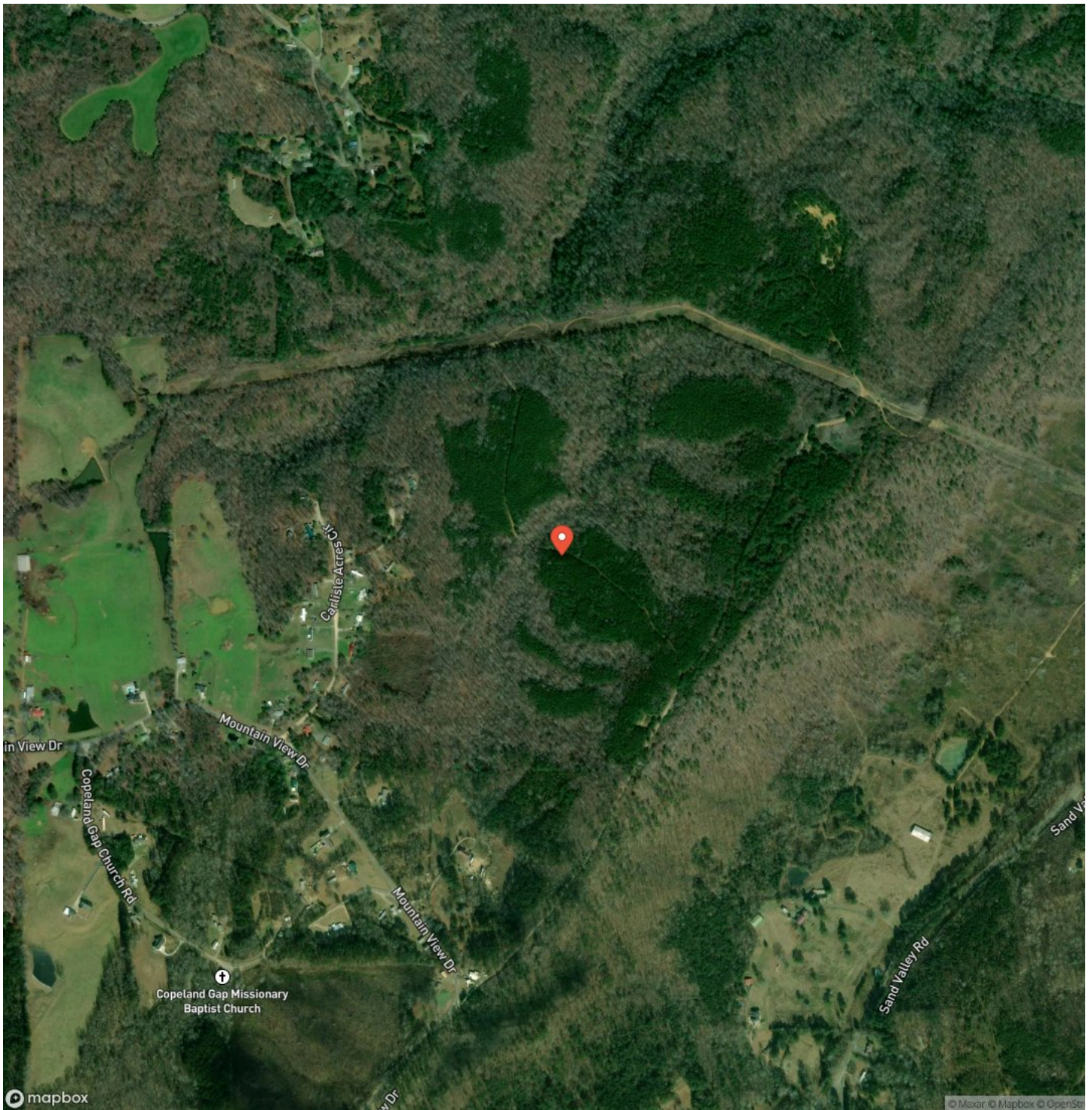







## **DISCLAIMERS**

Information in this brochure is provided solely for information purposes and does not constitute an offer to sell or advertise real estate outside the states in which broker or agent licensed. The information presented has been obtained from sources deemed to be reliable, but is not guaranteed or warranted by the agent, broker, or the sellers of these properties. This offering is subject to errors, omissions, prior sale, price change, correction or withdrawal from the market without notice. All references to age, square footage, income, expenses, acreage, carrying capacity, and land classification, etc. are approximate. Prospective buyers are chargeable with and expected to conduct their own independent investigation of the information and the property and to rely only on those results. Sellers reserve the right to accept or reject any and all offers without liability to any buyer or cooperating broker.

Maps are provided for illustration purposes only, the accuracy is not warranted. Parcels on interactive maps are not adjusted to match aerial backgrounds. This information is for reference purposes only and is not a legal document. Data maps contain errors. The seller and seller's agent are making known to all potential buyers that there may be variations between the location of the existing fence lines and the legal description of the deeded property. Seller and seller's agent make no warranties with regard to the location of the fence lines in relationship to the deeded property lines, nor does the Seller make any warranties or representations with regard to the specific acreage contained within the fenced property lines. Seller is selling the property in an "as is" condition, which includes the location of the fences as they exist. Boundaries shown on the accompanying maps are approximate, based on county parcel data. The maps are not to scale. The accuracy of the maps is not guaranteed. Prospective buyers are encouraged to verify fence lines, deeded property lines and acreages using a licensed surveyor at their own expense.



---

**Southern Properties Agency, Inc**  
311 Gault Ave N  
Fort Payne, AL 35967  
(256) 899-3810  
[www.alabamalandpro.com](http://www.alabamalandpro.com)

---