

291 N Lincoln St
291 N Lincoln St
Elkhart Lake, WI 53020

\$340,000
3.010± Acres
Sheboygan County



**291 N Lincoln St
Elkhart Lake, WI / Sheboygan County**

SUMMARY

Address

291 N Lincoln St

City, State Zip

Elkhart Lake, WI 53020

County

Sheboygan County

Type

Commercial

Latitude / Longitude

43.841355 / -88.014846

Taxes (Annually)

1434

Acreage

3.010

Price

\$340,000

Property Website

<https://kwland.com/property/291-n-lincoln-st-sheboygan-wisconsin/62263/>



**291 N Lincoln St
Elkhart Lake, WI / Sheboygan County**

PROPERTY DESCRIPTION

Are you looking to bring your business ideas to one of the best tourist towns in Wisconsin? If so, bring your building plans and come take a look at this beautiful and large commercial lot in Elkhart Lake.

291 N Lincoln St
Elkhart Lake, WI / Sheboygan County



Locator Map

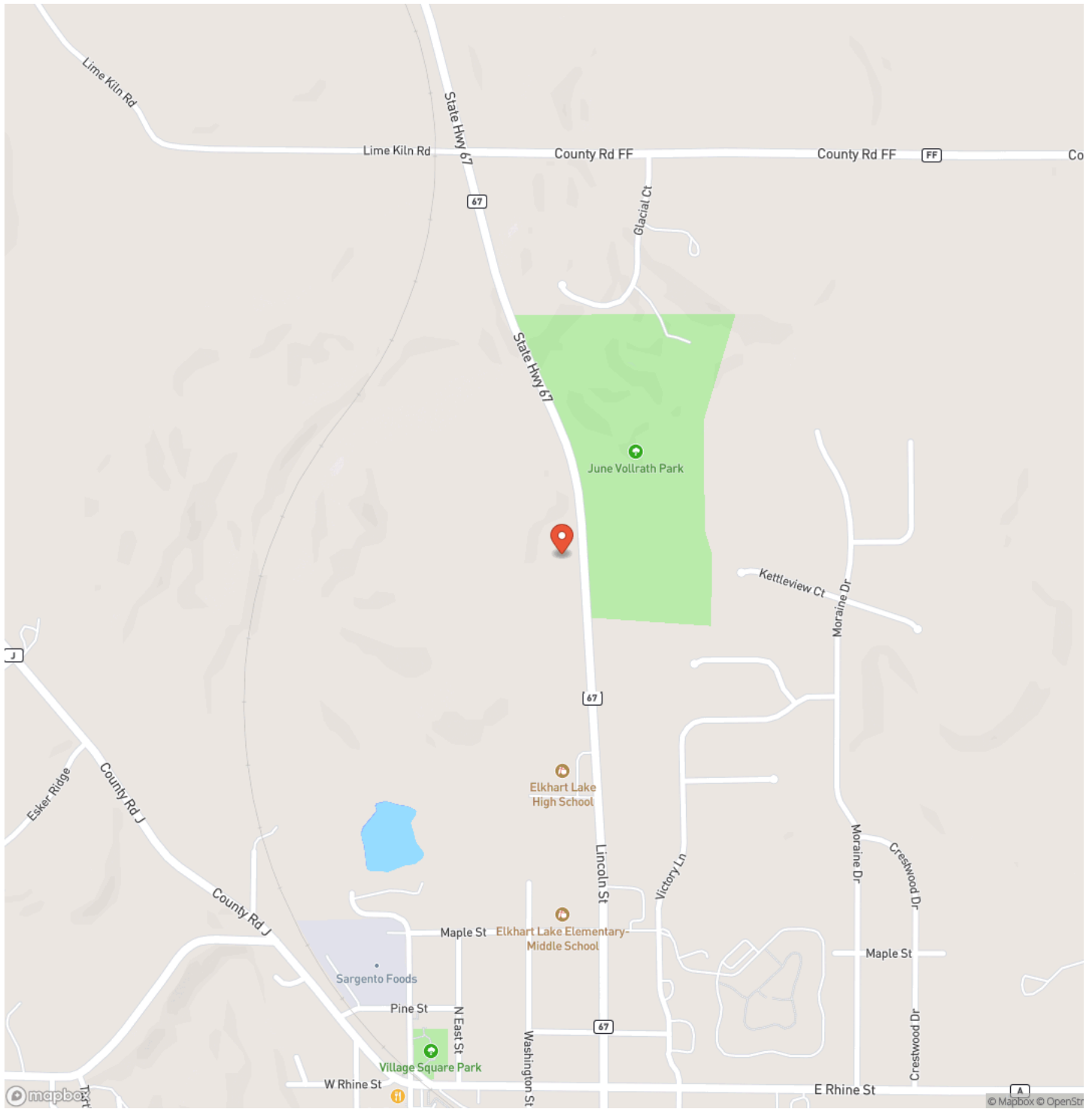

Locator Map

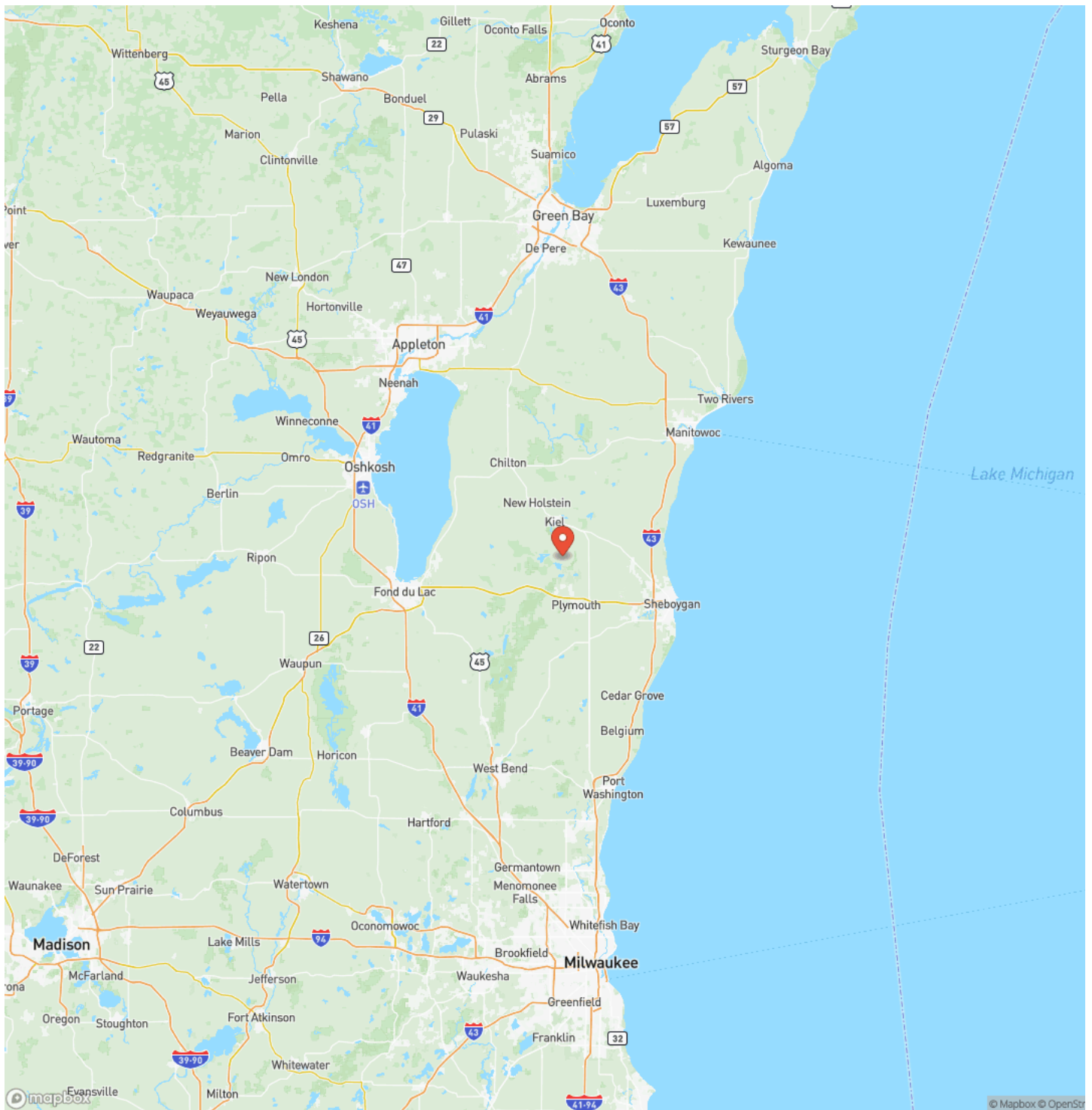

Satellite Map

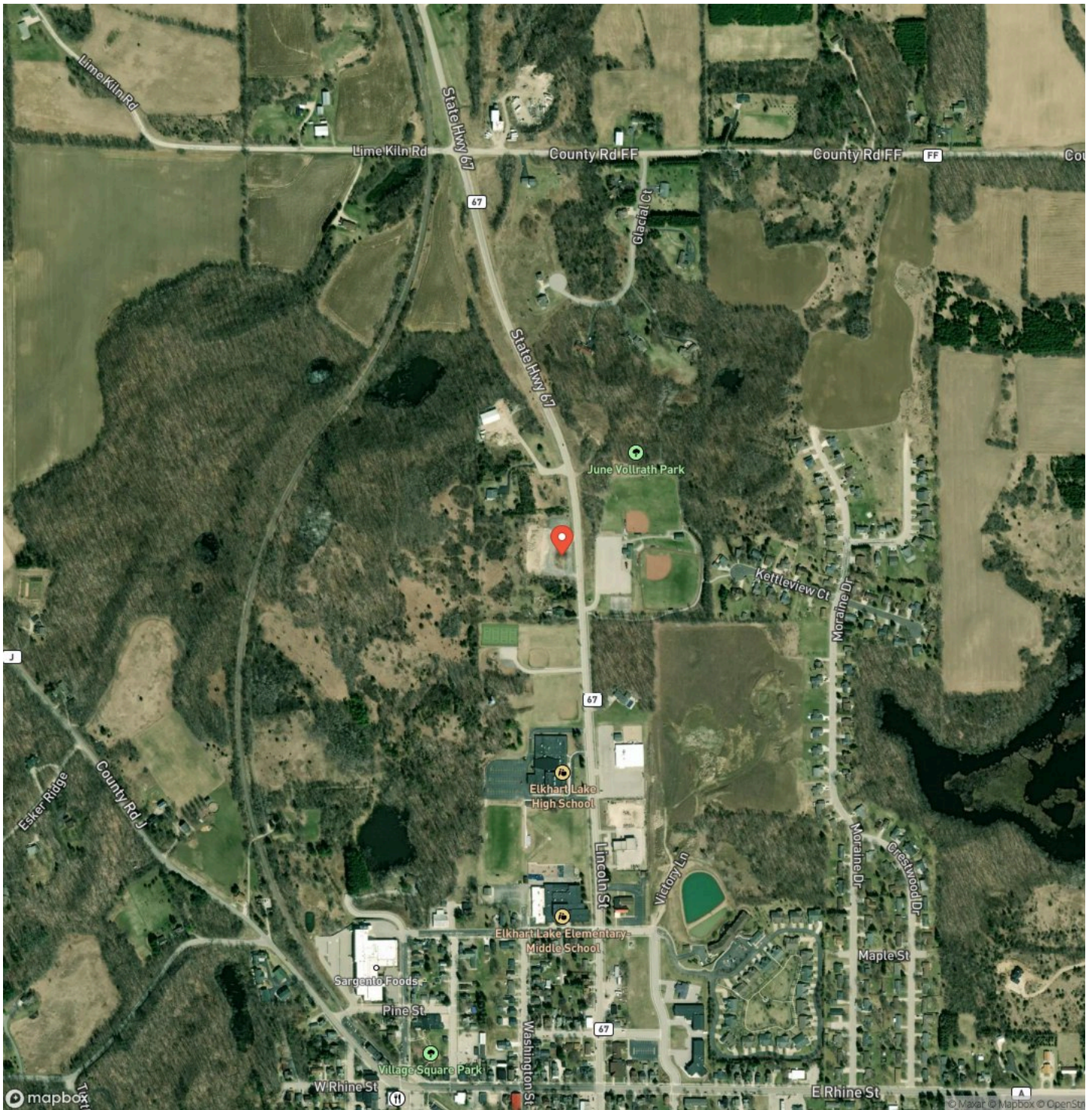

291 N Lincoln St
Elkhart Lake, WI / Sheboygan County

LISTING REPRESENTATIVE
For more information contact:



Representative
Jay Menger

Mobile
(414) 336-8873

Office
(414) 336-8873

Email
jaymenger@kw.com

Address
N96W17695 Riversbend Cir. W. #103. Germantown, WI 53022

City / State / Zip
Germantown, WI 53022

NOTES

DISCLAIMERS

Information in this brochure is provided solely for information purposes and does not constitute an offer to sell or advertise real estate outside the states in which broker or agent licensed. The information presented has been obtained from sources deemed to be reliable, but is not guaranteed or warranted by the agent, broker, or the sellers of these properties. This offering is subject to errors, omissions, prior sale, price change, correction or withdrawal from the market without notice. All references to age, square footage, income, expenses, acreage, carrying capacity, and land classification, etc. are approximate. Prospective buyers are chargeable with and expected to conduct their own independent investigation of the information and the property and to rely only on those results. Sellers reserve the right to accept or reject any and all offers without liability to any buyer or cooperating broker.

Maps are provided for illustration purposes only, the accuracy is not warranted. Parcels on interactive maps are not adjusted to match aerial backgrounds. This information is for reference purposes only and is not a legal document. Data maps contain errors. The seller and seller's agent are making known to all potential buyers that there may be variations between the location of the existing fence lines and the legal description of the deeded property. Seller and seller's agent make no warranties with regard to the location of the fence lines in relationship to the deeded property lines, nor does the Seller make any warranties or representations with regard to the specific acreage contained within the fenced property lines. Seller is selling the property in an "as is" condition, which includes the location of the fences as they exist. Boundaries shown on the accompanying maps are approximate, based on county parcel data. The maps are not to scale. The accuracy of the maps is not guaranteed. Prospective buyers are encouraged to verify fence lines, deeded property lines and acreages using a licensed surveyor at their own expense.

Keller Williams Prestige
N 96 W 17695 Riversbend Cir W
Germantown, WI 53022
