

A tract in the NW/4 SW/4 in Section 21, Township 6 North, Range 7 West, I.M., Grady County, Oklahoma, described as follows: Beginning at a point 857.40 feet N.89°54'00"E. of the NW corner of said NW/4 SW/4, thence N.89°54'00"E. 462.97 feet to the NE corner of the NW/4 SW/4, thence S.00°03'01"E. 1326.69 to the SE corner of said NW/4 SW/4, thence S.89°54'25"W. on the South line of the NW/4 SW/4 a distance of 366.89 feet, thence N.06°25'23"E. 1122.17 feet, thence N.88°37'50"W. 219.28 feet, thence N.00°59'38"W. 206.14 feet to the point of beginning.

Bearings are geodetic.

This legal description was prepared by Gary Locke, P.L.S. 1272 on the 19th day of June, 2024.

Road Easement: The North 50 feet of the NW/4 SW/4, Section 21, Township 6 North, Range 7 West, I.M., Grady County, Oklahoma, lying East of the East right-of-way line of Highway 81.

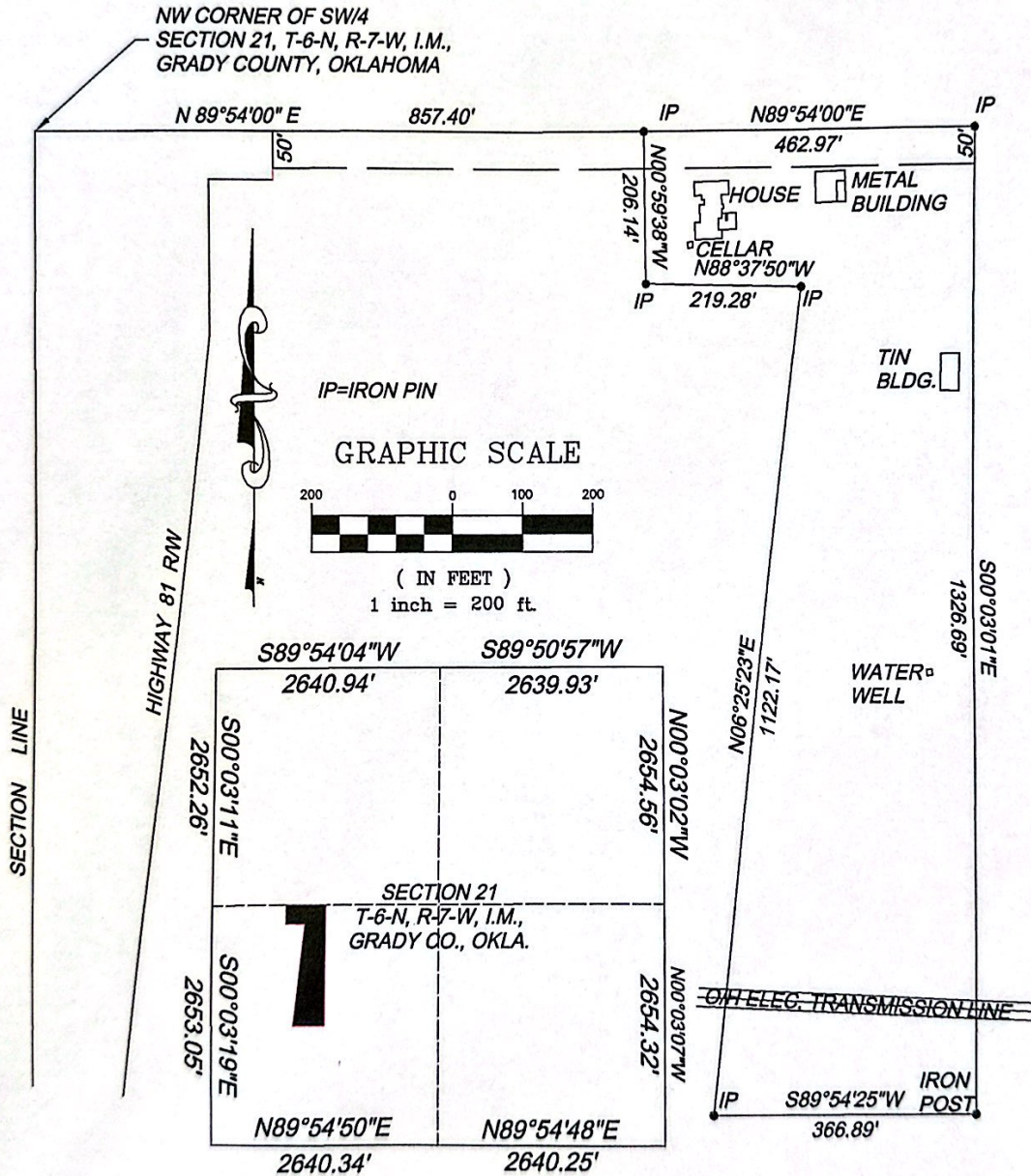

This Plat of survey meets the Oklahoma Minimum Standards for the Practice of Land Surveying as adopted by the Oklahoma State Board of Licensure for Professional Engineers and Land Surveyors.

6-21-24

GARY LOCKE
P.L.S. 1272 O.A. 12245
P.O. Box 1208 Chickasha, Okla. 73023
(405) 224-6161 lockesurveying@gmail.com
Date of Survey 6-21-24