

Kettle Creek Property Holdings LLC Timber Management Plan

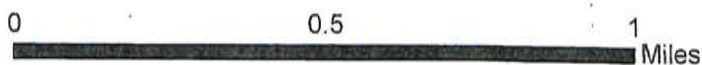

Kap Forestry LLC
PO BOX 1024
Washington GA 30678



Kettle Creek Property Holdings LLC

Timber Management Plan

Stand No. 1

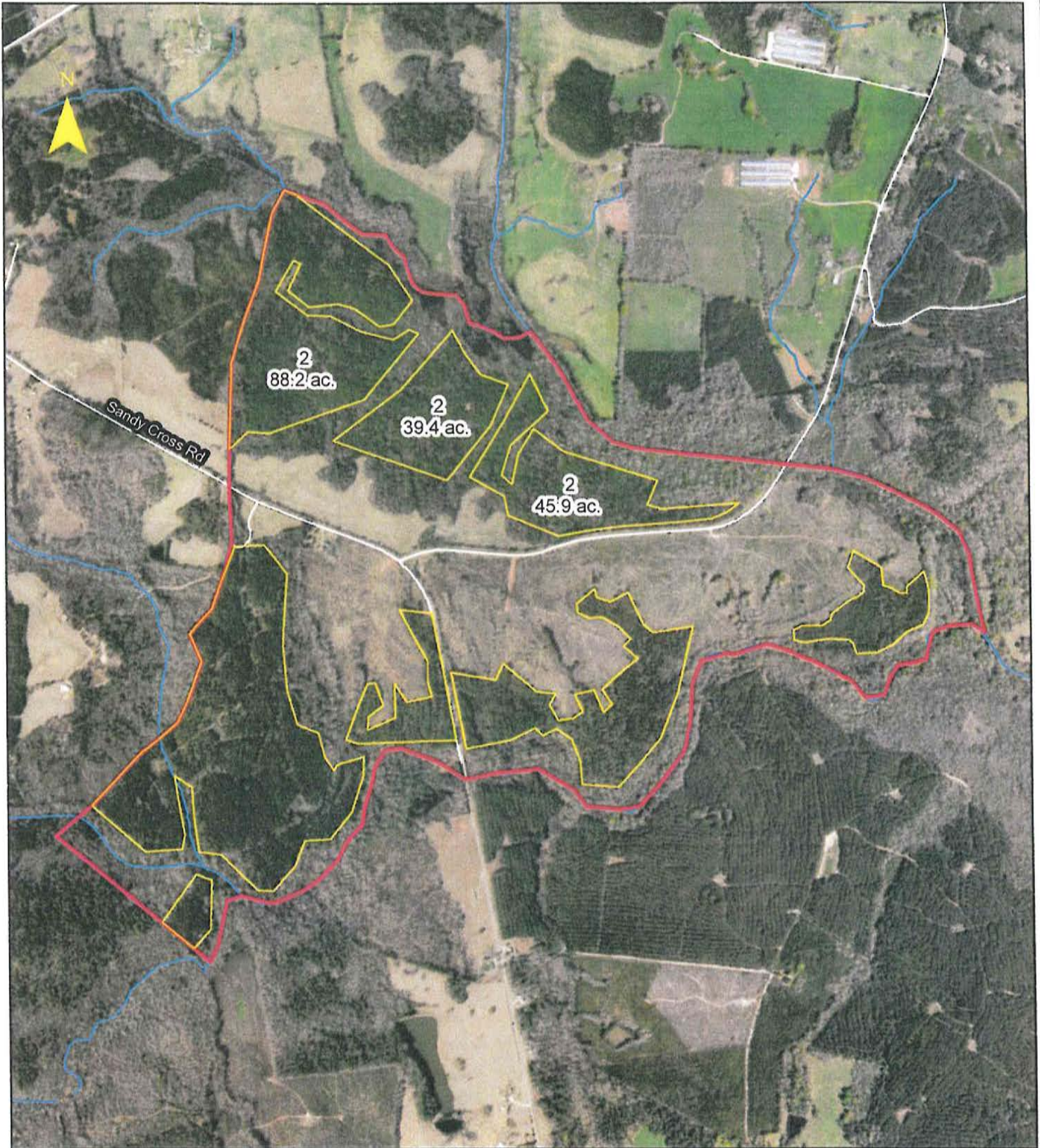

Kap Forestry LLC
PO BOX 1024
Washington GA 30678

0 0.5 1 Miles

Kettle Creek Property Holdings LLC

Timber Management Plan

Stand No. 2

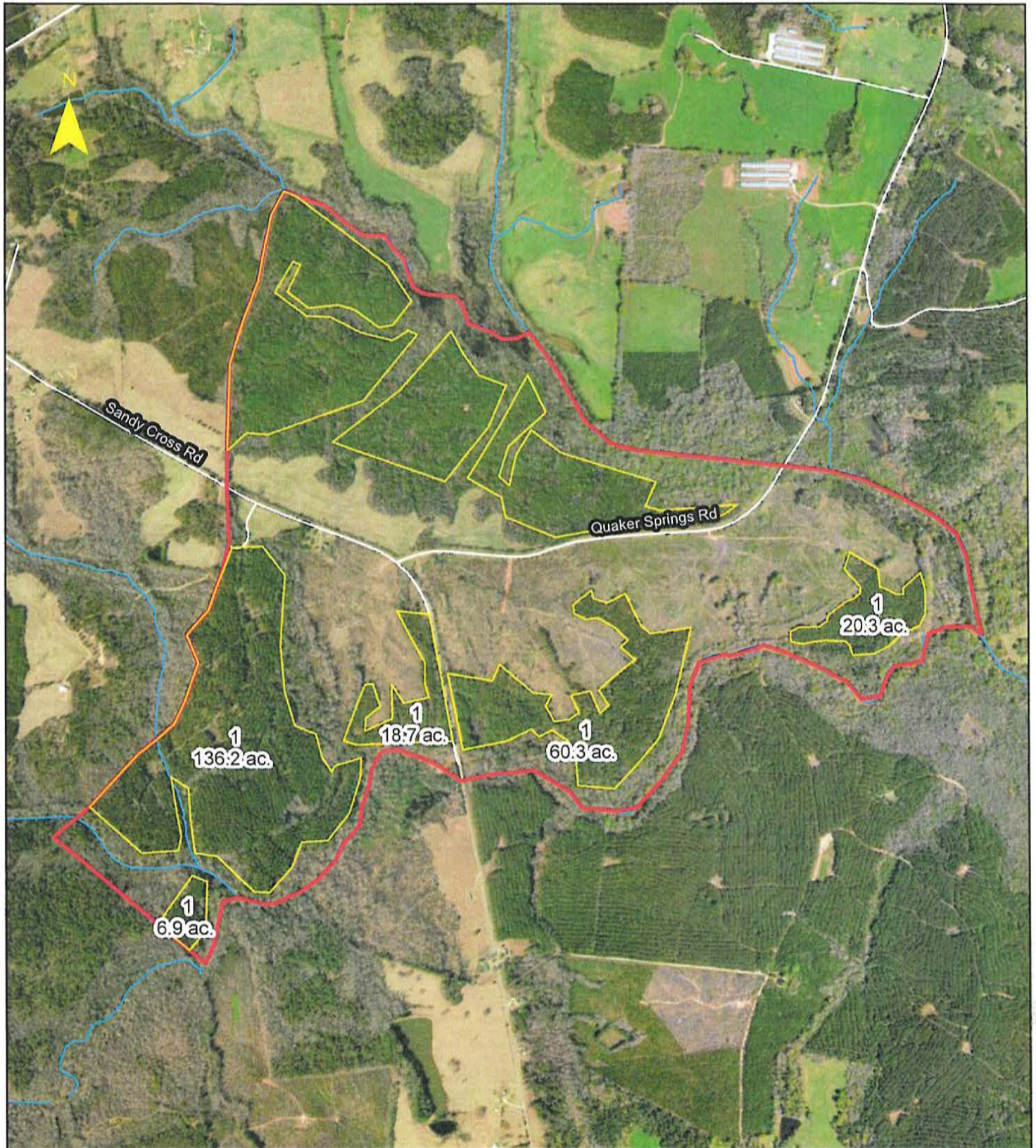

Kap Forestry LLC
PO BOX 1024
Washington GA 30678



Kettle Creek Property Holdings LLC

Timber Management Plan

Stand No. 3

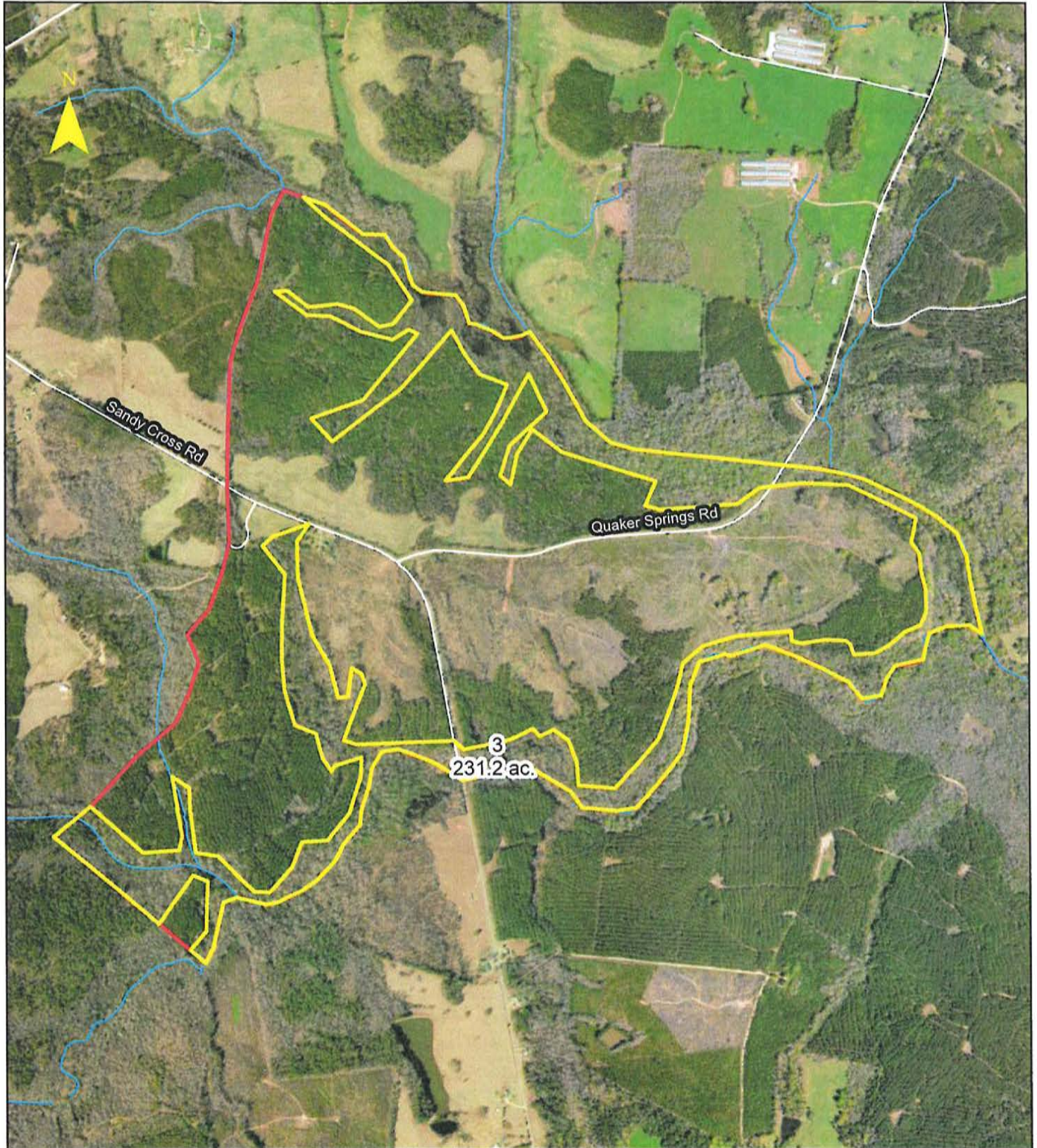

Kap Forestry LLC
PO BOX 1024
Washington GA 30678

0 0.5 1 Miles

Kettle Creek Property Holdings LLC

Timber Management Plan

Stand No. 4

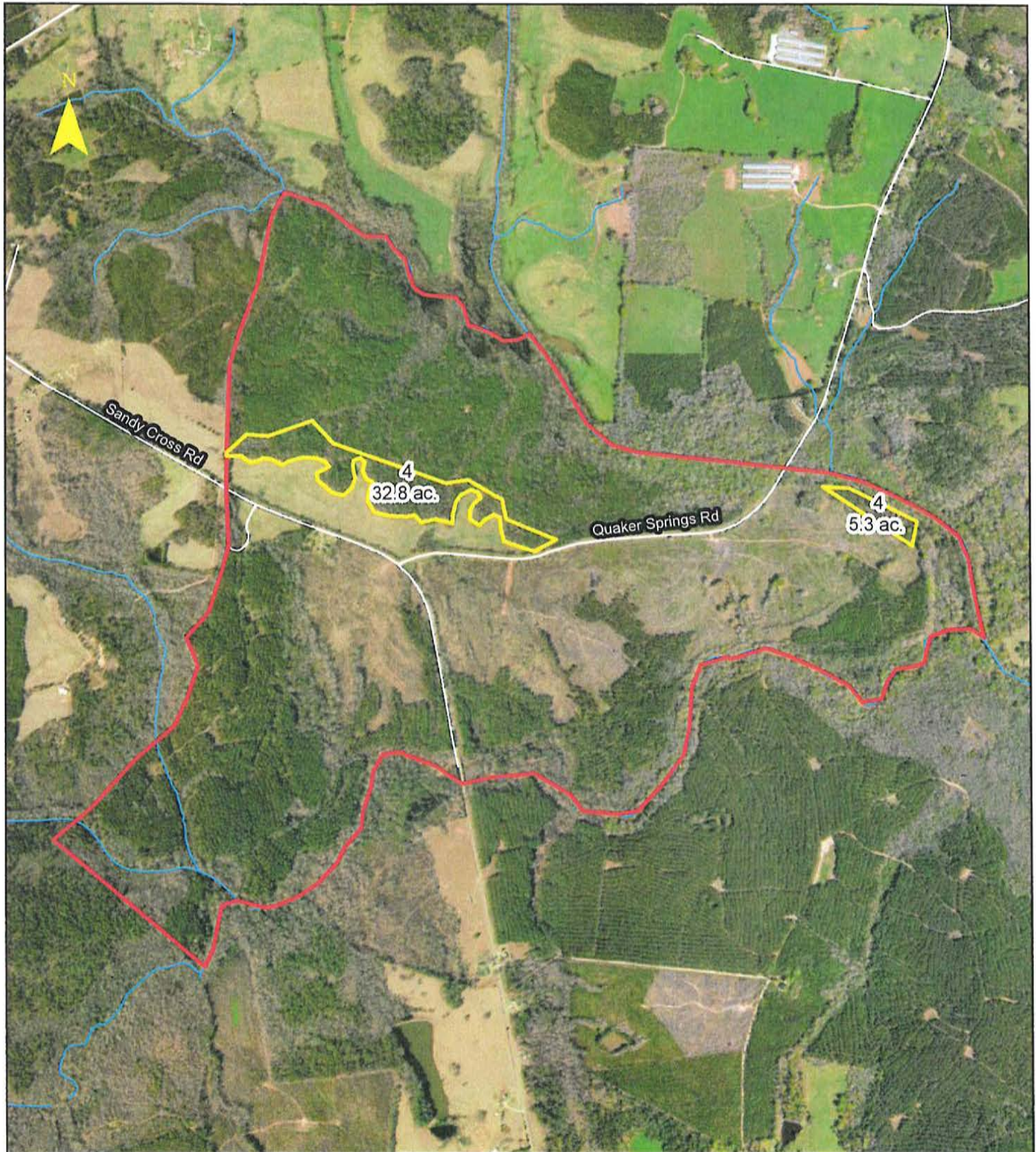

Kap Forestry LLC
PO BOX 1024
Washington GA 30678

0 0.5 1 Miles

Kettle Creek Property Holdings LLC

Timber Management Plan

Stand No. 5

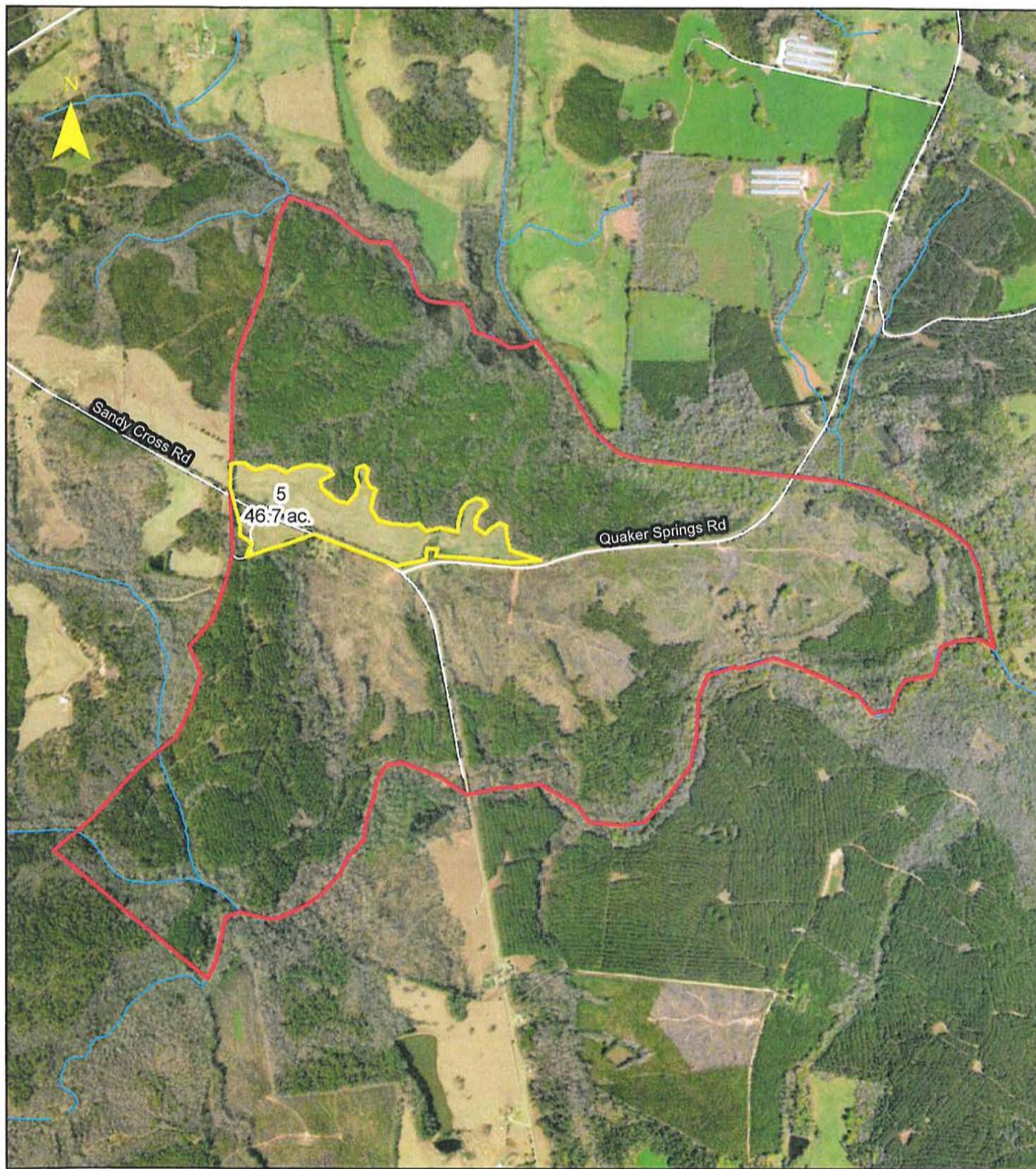

Kettle Creek Property Holdings LLC
Timber Management Plan
Foodplot/Cemetary/Quaker Springs



Kap Forestry LLC
PO BOX 1024
Washington GA 30678

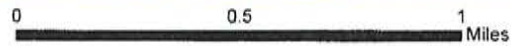

Quaker Springs approximately 8 acres part of the Significant Habitat area

SUMMARY

This Land/Forest Management Plan addresses the concerns of improving wildlife habitat and balancing the needs of management resources.

Implementing this plan will provide the land owner and future generations continual recreational use while protecting the conservation values of the property.

Approximate Acreage Summary

Natural Pine	173.50
Mature Hardwood	231.20
Cutover	474.50
Open pasture	46.70
Mixed Pine & Hardwood	38.1
Springs & Cemetery	8.3

Total Approximate Acres	972.3
-------------------------	-------