

10 Acres | 134 Cedar Ridge  
134 Cedar Ridge  
Huntsville, TX 77320

**\$249,500**  
10.410± Acres  
Walker County



**MORE INFO ONLINE:**  
[www.homelandprop.com](http://www.homelandprop.com)



**10 Acres | 134 Cedar Ridge**  
**Huntsville, TX / Walker County**

---

**SUMMARY**

**Address**

134 Cedar Ridge

**City, State Zip**

Huntsville, TX 77320

**County**

Walker County

**Type**

Undeveloped Land

**Latitude / Longitude**

30.8494144064 / -95.7140299

**Taxes (Annually)**

251

**Acreage**

10.410

**Price**

\$249,500

**Property Website**

<https://homelandprop.com/property/10-acres-134-cedar-ridge-walker-texas/74109/>



**MORE INFO ONLINE:**

[www.homelandprop.com](http://www.homelandprop.com)

10 Acres | 134 Cedar Ridge  
Huntsville, TX / Walker County

---

**PROPERTY DESCRIPTION**

---

Cedar Ridge is a small country subdivision that is accessed off of the I-45 North feeder road north of Huntsville, Texas. Features rolling terrain with oak and pine trees scattered throughout. Electricity, water well, & aerobic septic system are already on property for use. Minimal restrictions to enhance and maintain a country neighborhood integrity. No floodplain!

---



**MORE INFO ONLINE:**

**[www.homelandprop.com](http://www.homelandprop.com)**



10 Acres | 134 Cedar Ridge  
Huntsville, TX / Walker County

---



**MORE INFO ONLINE:**  
[www.homelandprop.com](http://www.homelandprop.com)

## Locator Map

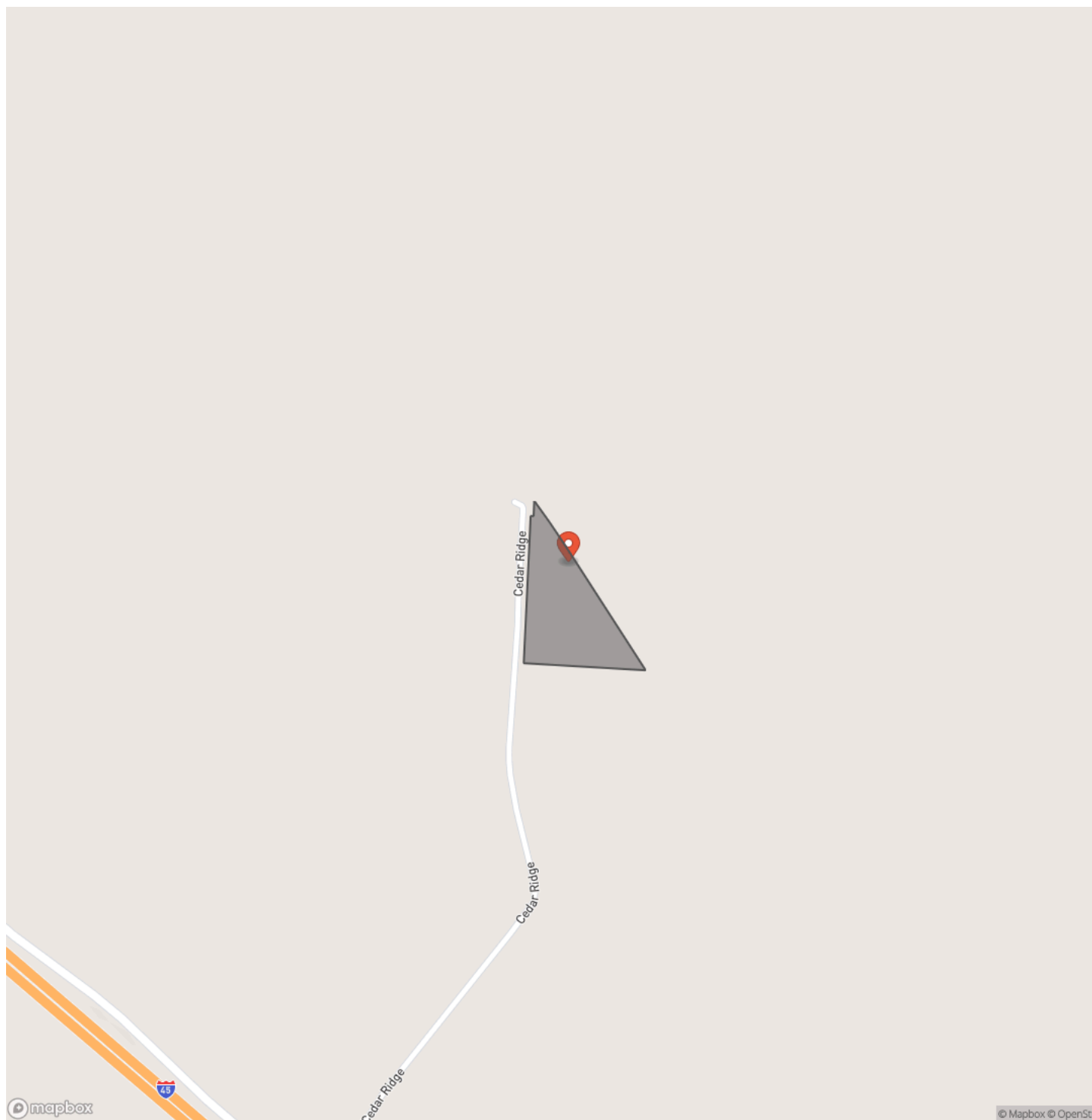



10 Acres | 134 Cedar Ridge  
Huntsville, TX / Walker County

## Locator Map

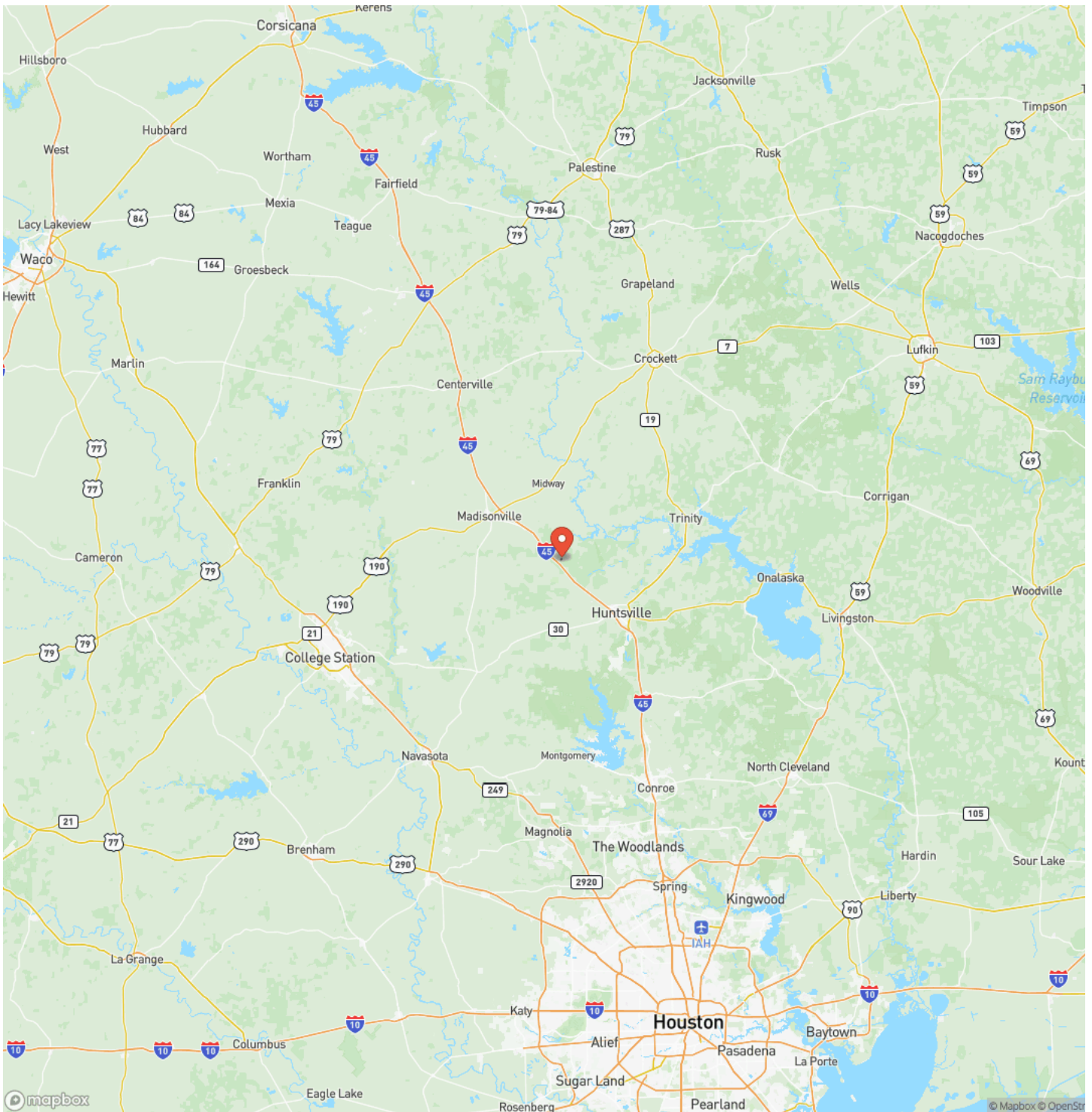



10 Acres | 134 Cedar Ridge  
Huntsville, TX / Walker County

---

## Satellite Map

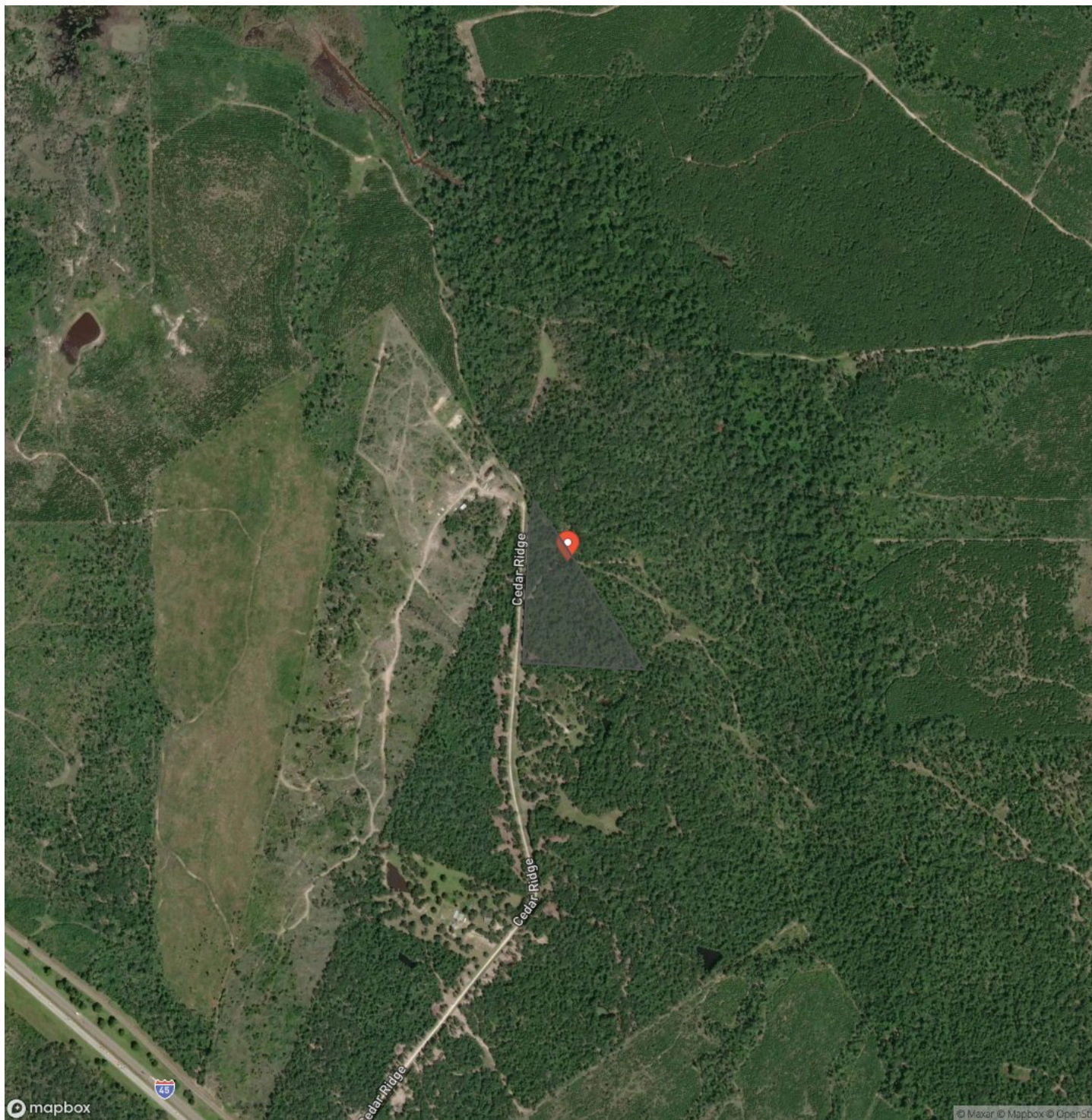

**MORE INFO ONLINE:**

[www.homelandprop.com](http://www.homelandprop.com)

**10 Acres | 134 Cedar Ridge  
Huntsville, TX / Walker County**

## LISTING REPRESENTATIVE

**For more information contact:**



### Representative

Phil Letbetter

## Mobile

(936) 661-4729

## Office

(936) 295-2500

## Email

pletbetter@homelandprop.com

**Address**

1600 Normal Park

## City / State / Zip

Huntsville, TX 77340

## NOTES



**MORE INFO ONLINE:**

**www.homelandprop.com**



## This image shows a blank sheet of white paper with horizontal ruling lines. The lines are evenly spaced and run across the width of the page. There are no margins, text, or other markings on the paper.



## **DISCLAIMERS**

Information in this brochure is provided solely for information purposes and does not constitute an offer to sell or advertise real estate outside the states in which broker or agent licensed. The information presented has been obtained from sources deemed to be reliable, but is not guaranteed or warranted by the agent, broker, or the sellers of these properties. This offering is subject to errors, omissions, prior sale, price change, correction or withdrawal from the market without notice. All references to age, square footage, income, expenses, acreage, carrying capacity, and land classification, etc. are approximate. Prospective buyers are chargeable with and expected to conduct their own independent investigation of the information and the property and to rely only on those results. Sellers reserve the right to accept or reject any and all offers without liability to any buyer or cooperating broker.

Maps are provided for illustration purposes only, the accuracy is not warranted. Parcels on interactive maps are not adjusted to match aerial backgrounds. This information is for reference purposes only and is not a legal document. Data maps contain errors. The seller and seller's agent are making known to all potential buyers that there may be variations between the location of the existing fence lines and the legal description of the deeded property. Seller and seller's agent make no warranties with regard to the location of the fence lines in relationship to the deeded property lines, nor does the Seller make any warranties or representations with regard to the specific acreage contained within the fenced property lines. Seller is selling the property in an "as is" condition, which includes the location of the fences as they exist. Boundaries shown on the accompanying maps are approximate, based on county parcel data. The maps are not to scale. The accuracy of the maps is not guaranteed. Prospective buyers are encouraged to verify fence lines, deeded property lines and acreages using a licensed surveyor at their own expense.



**MORE INFO ONLINE:**

**[www.homelandprop.com](http://www.homelandprop.com)**



---

**HomeLand Properties, Inc.**  
1600 Normal Park Dr.  
Huntsville, TX 77340  
(936) 295-2500  
[www.homelandprop.com](http://www.homelandprop.com)

---



**MORE INFO ONLINE:**  
[www.homelandprop.com](http://www.homelandprop.com)