

38 Acres | Jimbo Nettles Road
Jimbo Nettles Rd
Indian Springs, TX 77351

\$285,455
38.080± Acres
Polk County

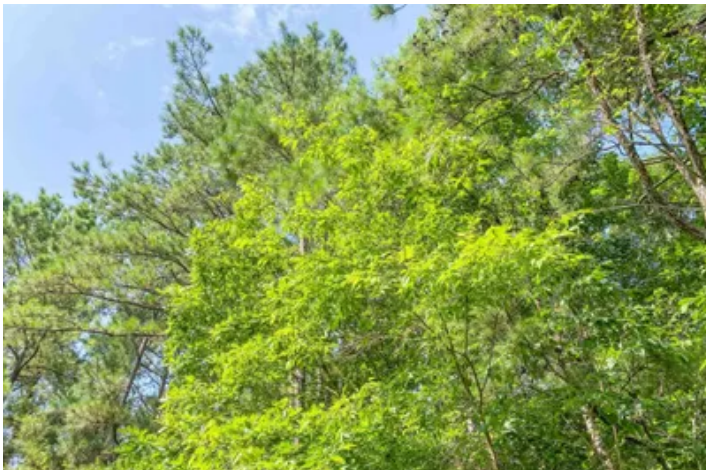

MORE INFO ONLINE:
www.homelandprop.com

38 Acres | Jimbo Nettles Road
Indian Springs, TX / Polk County

SUMMARY

Address

Jimbo Nettles Rd

City, State Zip

Indian Springs, TX 77351

County

Polk County

Type

Undeveloped Land

Latitude / Longitude

30.7137307994 / -94.7525023879

Acreage

38.080

Price

\$285,455

Property Website

<https://homelandprop.com/property/38-acres-jimbo-nettles-road-polk-texas/73215/>



MORE INFO ONLINE:
www.homelandprop.com

38 Acres | Jimbo Nettles Road
Indian Springs, TX / Polk County

PROPERTY DESCRIPTION

1st-time open market offering! Prime tract off of a low traffic, non-thru road. Jimbo Nettles Rd. is a county maintained road. This property fronts Cody Rd., a private road. Close to US 190 for easy access. Younger pines allow buyers to "shape" trees to their desire. Nice area. Electricity on Jimbo Nettles Rd. Good drainage with sloping topography and no floodplain per topography map herein. The 38.086 acres includes creek frontage.

Owner financing terms: 15% down 8% interest, years negotiable.



MORE INFO ONLINE:
www.homelandprop.com

38 Acres | Jimbo Nettles Road
Indian Springs, TX / Polk County



Locator Map

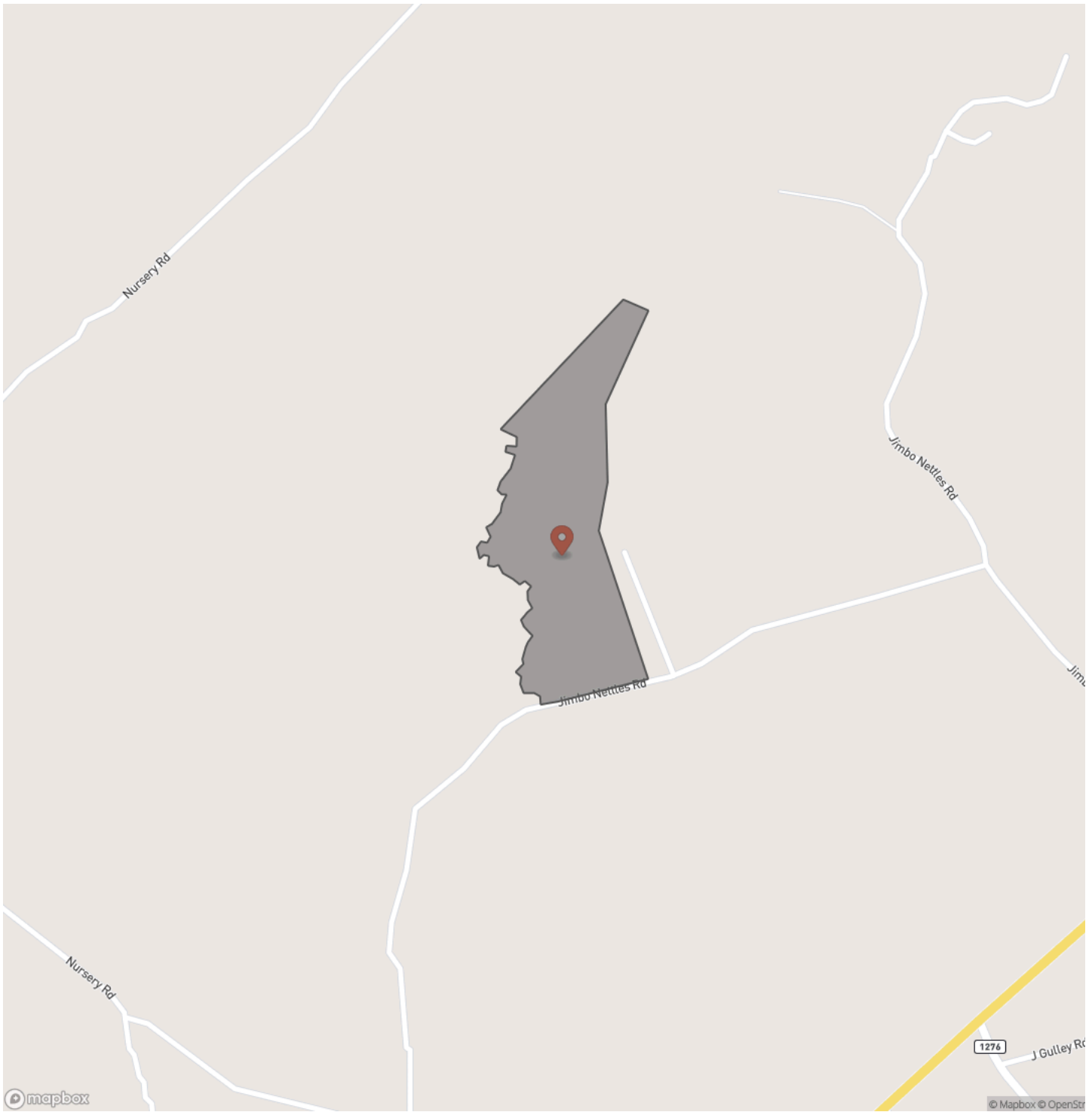

Locator Map

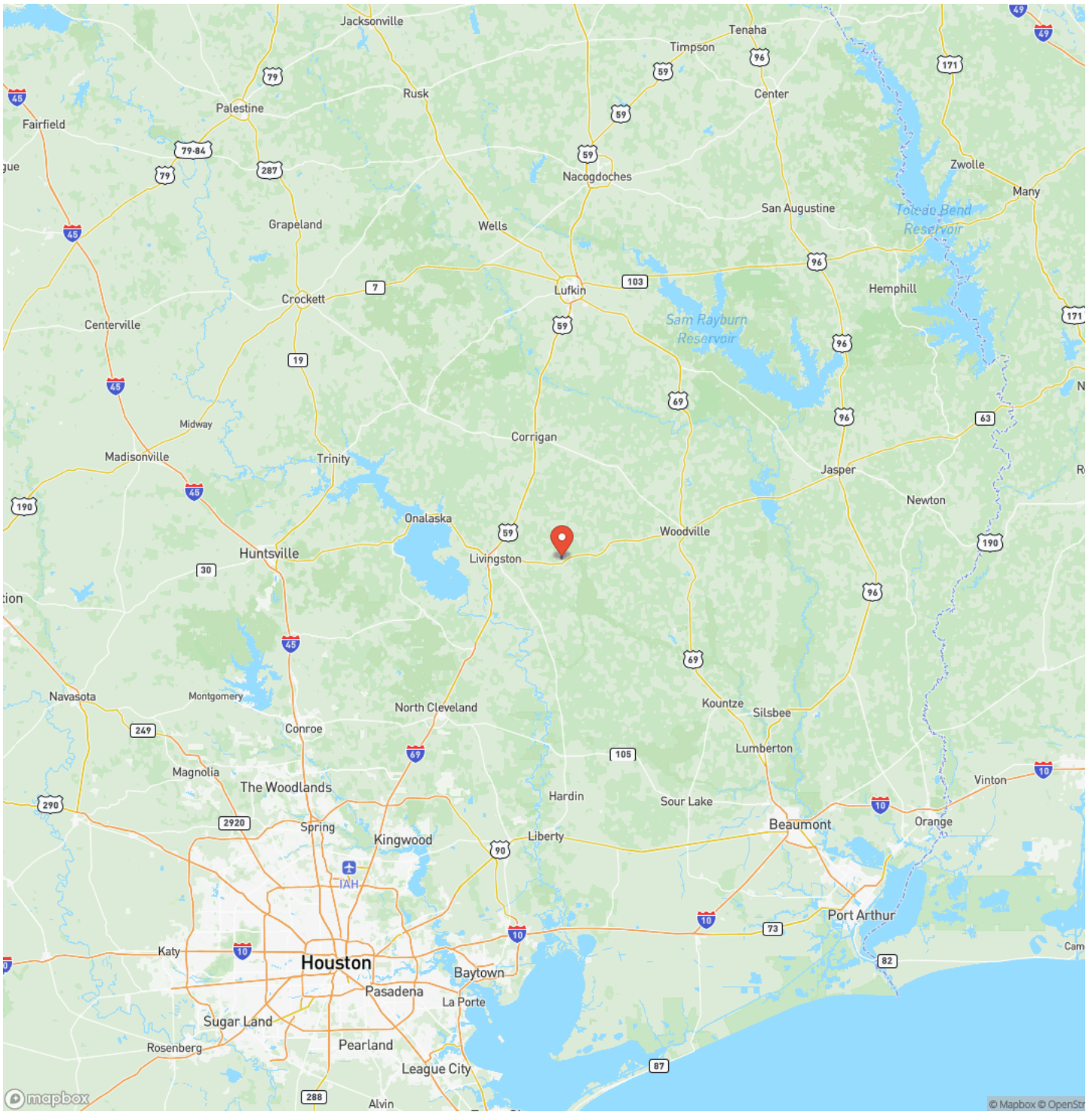

38 Acres | Jimbo Nettles Road
Indian Springs, TX / Polk County

Satellite Map

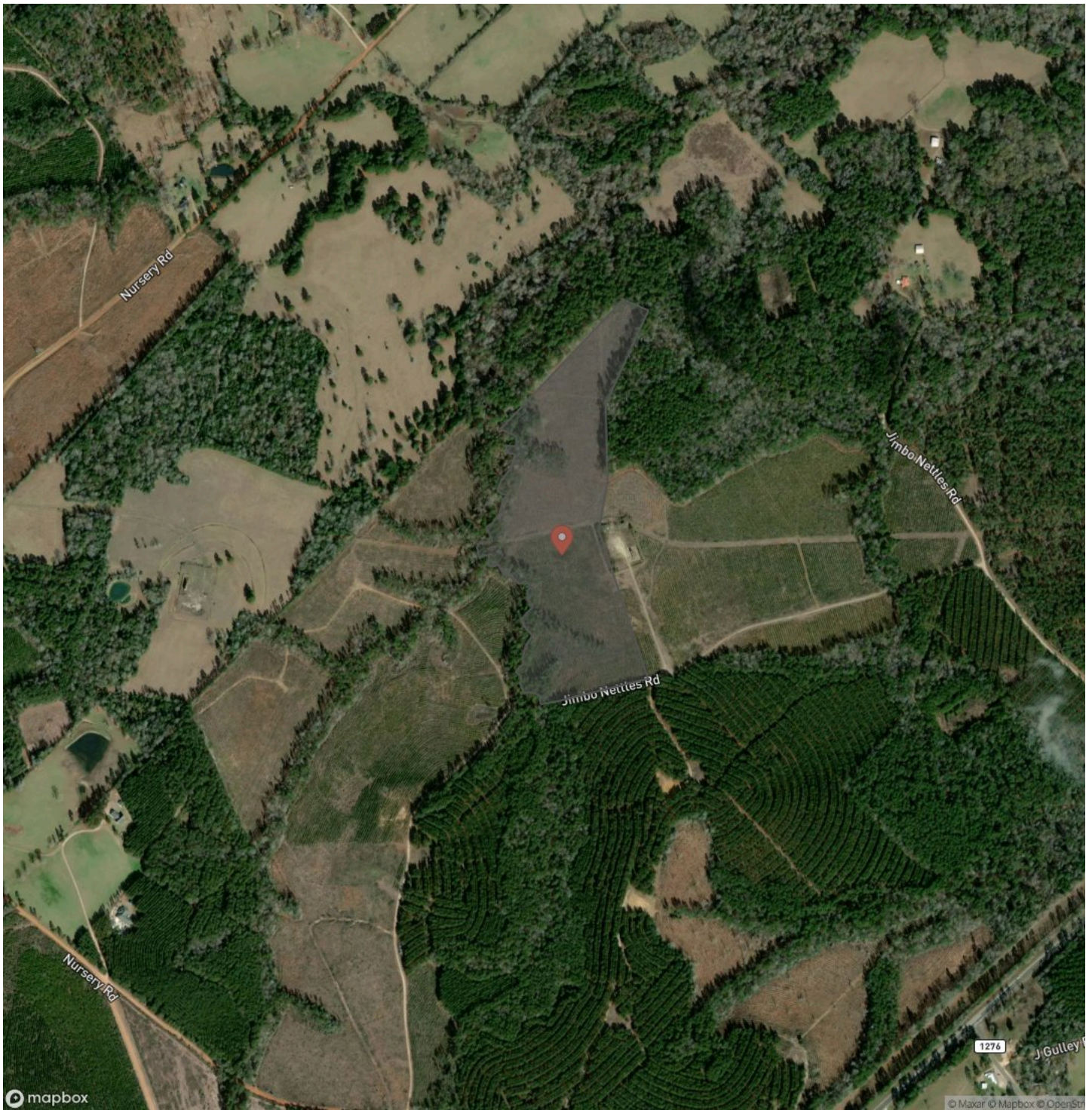

38 Acres | Jimbo Nettles Road
Indian Springs, TX / Polk County

LISTING REPRESENTATIVE
For more information contact:



Representative
Andy Flack

Mobile
(936) 295-2500

Email
agents@homelandprop.com

Address
1600 Normal Park Dr

City / State / Zip
Huntsville, TX 77340

NOTES



MORE INFO ONLINE:
www.homelandprop.com

NOTES



MORE INFO ONLINE:
www.homelandprop.com

DISCLAIMERS

Information in this brochure is provided solely for information purposes and does not constitute an offer to sell or advertise real estate outside the states in which broker or agent licensed. The information presented has been obtained from sources deemed to be reliable, but is not guaranteed or warranted by the agent, broker, or the sellers of these properties. This offering is subject to errors, omissions, prior sale, price change, correction or withdrawal from the market without notice. All references to age, square footage, income, expenses, acreage, carrying capacity, and land classification, etc. are approximate. Prospective buyers are chargeable with and expected to conduct their own independent investigation of the information and the property and to rely only on those results. Sellers reserve the right to accept or reject any and all offers without liability to any buyer or cooperating broker.

Maps are provided for illustration purposes only, the accuracy is not warranted. Parcels on interactive maps are not adjusted to match aerial backgrounds. This information is for reference purposes only and is not a legal document. Data maps contain errors. The seller and seller's agent are making known to all potential buyers that there may be variations between the location of the existing fence lines and the legal description of the deeded property. Seller and seller's agent make no warranties with regard to the location of the fence lines in relationship to the deeded property lines, nor does the Seller make any warranties or representations with regard to the specific acreage contained within the fenced property lines. Seller is selling the property in an "as is" condition, which includes the location of the fences as they exist. Boundaries shown on the accompanying maps are approximate, based on county parcel data. The maps are not to scale. The accuracy of the maps is not guaranteed. Prospective buyers are encouraged to verify fence lines, deeded property lines and acreages using a licensed surveyor at their own expense.



MORE INFO ONLINE:

www.homelandprop.com

HomeLand Properties, Inc.
1600 Normal Park Dr.
Huntsville, TX 77340
(936) 295-2500
www.homelandprop.com



MORE INFO ONLINE:
www.homelandprop.com