

Grassy Creek Rise Ranch
356 Paffen Road
Paige, TX 78659

\$1,493,500
102.750± Acres
Bastrop County



Grassy Creek Rise Ranch
Paige, TX / Bastrop County

SUMMARY

Address

356 Paffen Road

City, State Zip

Paige, TX 78659

County

Bastrop County

Type

Farms, Hunting Land, Recreational Land

Latitude / Longitude

30.153616 / -97.069514

Acreage

102.750

Price

\$1,493,500

Property Website

<https://ranchrealestate.com/property/grassy-creek-rise-ranch-bastrop-texas/60615/>



MORE INFO ONLINE:

www.RanchRealEstate.com

Grassy Creek Rise Ranch Paige, TX / Bastrop County

PROPERTY DESCRIPTION

Grassy Creek Rise Ranch

Nestled in Paige, Texas, on the outskirts of the Texas Hill Country in Bastrop County, this 102-acre property is more than just land; it's a canvas for your ideal retreat, a recreational haven, or a savvy land investment. Currently utilized as a weekend getaway, this parcel holds immense potential, whether you envision constructing a home or subdividing it into smaller tracts. Boasting close proximity to both Austin and Houston and the added advantage of frontage on two county roads, this property is a compelling opportunity.

Land: Well maintained, the 102 acres feature roads and trails that weave through the ranch. Cross fencing, open pastures ideal for hunting and livestock, and dramatic topographical changes characterize the landscape. Explore the beauty of Grassy Creek, meandering gracefully through the property, adding an extra layer of natural charm.

Utilities: Convenience meets functionality with electricity available at multiple locations courtesy of Bluebonnet Electric. Aqua Water, the local water cooperative, extends a line along Paffin Road, culminating in a meter conveniently located on the corner of the ranch (buyer to verify all utilities).

Miscellaneous: Several active O&G pad sites. Mineral ownership will be conveyed to the new owners, subject to a compelling offer.

Whether you envision a peaceful getaway, a recreational retreat, or a strategic land investment, this 102-acre property in Paige is a blank canvas awaiting your vision. With excellent accessibility, diverse features, and convenience, this property stands as a promising opportunity for those seeking a slice of Texas charm.

Local area: Austin is lucky enough to be just 30 minutes away from neighboring Bastrop, a city whose charm cannot be overstated. Just a hop, skip and a jump from the heart of Austin, Bastrop feels a world away from the hustle and bustle of the big city. Its well worth a day trip during your visit, to soak in the big sky, small-town appeal of beautiful Bastrop. (website credit: vistaustin)

Location: (approx) Bastrop: 24 miles ABIA: 46 miles Tesla: 46 miles Houston: 118 miles

Showings are done by appointment only with the required 48-hour notice. Listing agent must be present for all showings. No trespassing or unaccompanied showings. Capitol Ranch Real Estate, LLC will work with a buyers agent, however, buyers agent must make first contact and be present for all showings to receive full compensation at the discretion of Capitol Ranch Real Estate, LLC. Please submit the offer with earnest money 1% of asking price. Contact listing agent for seller preferred title company.

All drawings are neither legally recorded maps nor surveys and are not intended to be used as such. The information contained herein has been obtained from sources deemed reliable, but not guaranteed. All dimensions/boundaries are estimated, and buyer has the right to verify prior to submitting an offer. Any legal and/or property information found on this site and/or third-party sites should be verified before relied upon. Buyers are hereby notified that properties are subject to many forces and impacts, natural and unnatural; including, but not limited to weather-related events, environmental issues, disease (e.g. Oak Wilt, Chronic Wasting Disease, or Anthrax), invasive species, illegal trespassing, previous owner actions, actions by neighbors, and/or government actions. Buyers should investigate any concerns to their satisfaction.

Capitol Ranch Real Estate, LLC does not make any representations, warranties or covenants of any kind or character, whether expressed or implied. The property information, videos and photos herein are copyrighted and may not be duplicated in whole or part.



**Grassy Creek Rise Ranch
Paige, TX / Bastrop County**



Locator Map

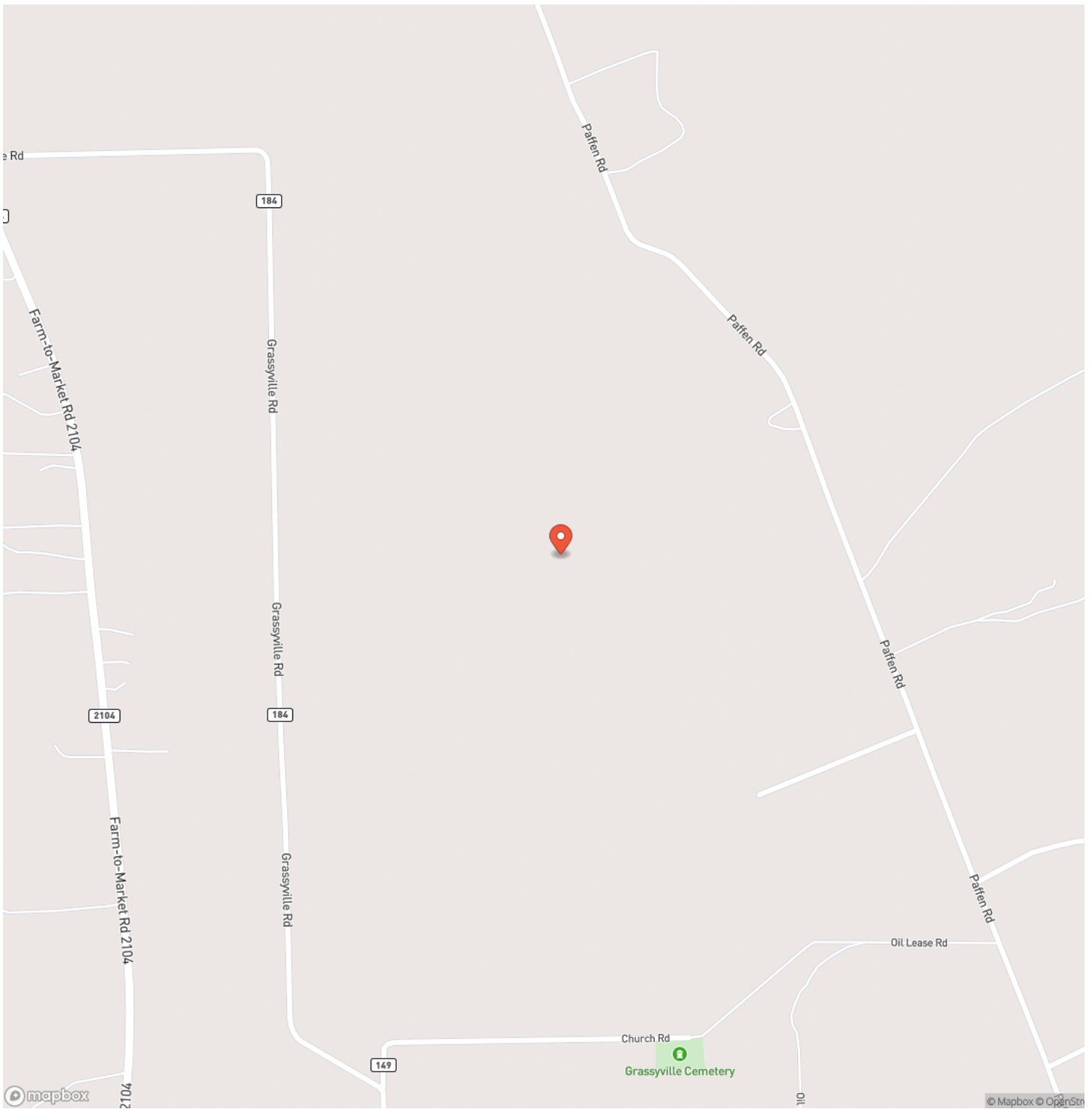

Locator Map

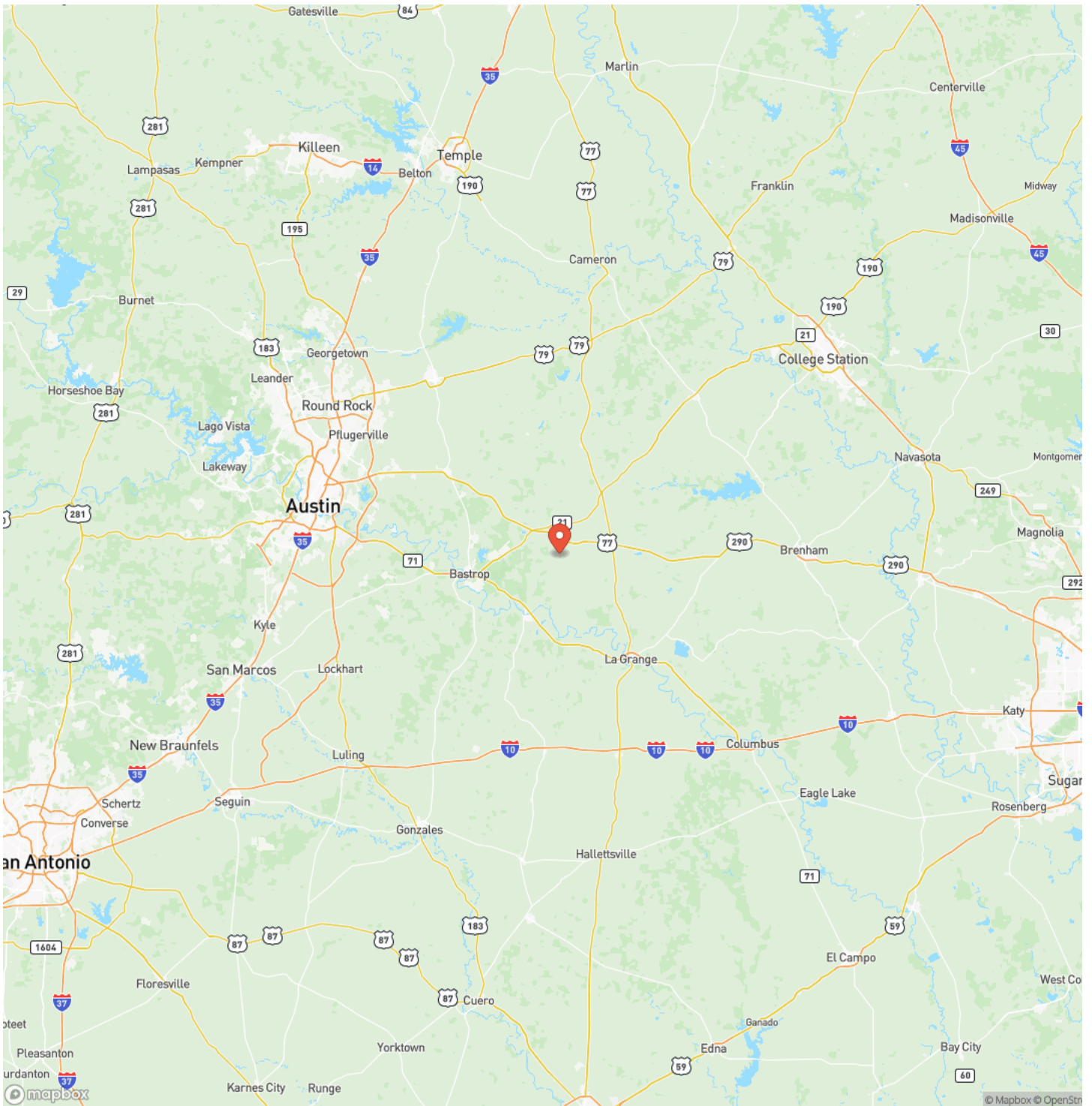

Satellite Map

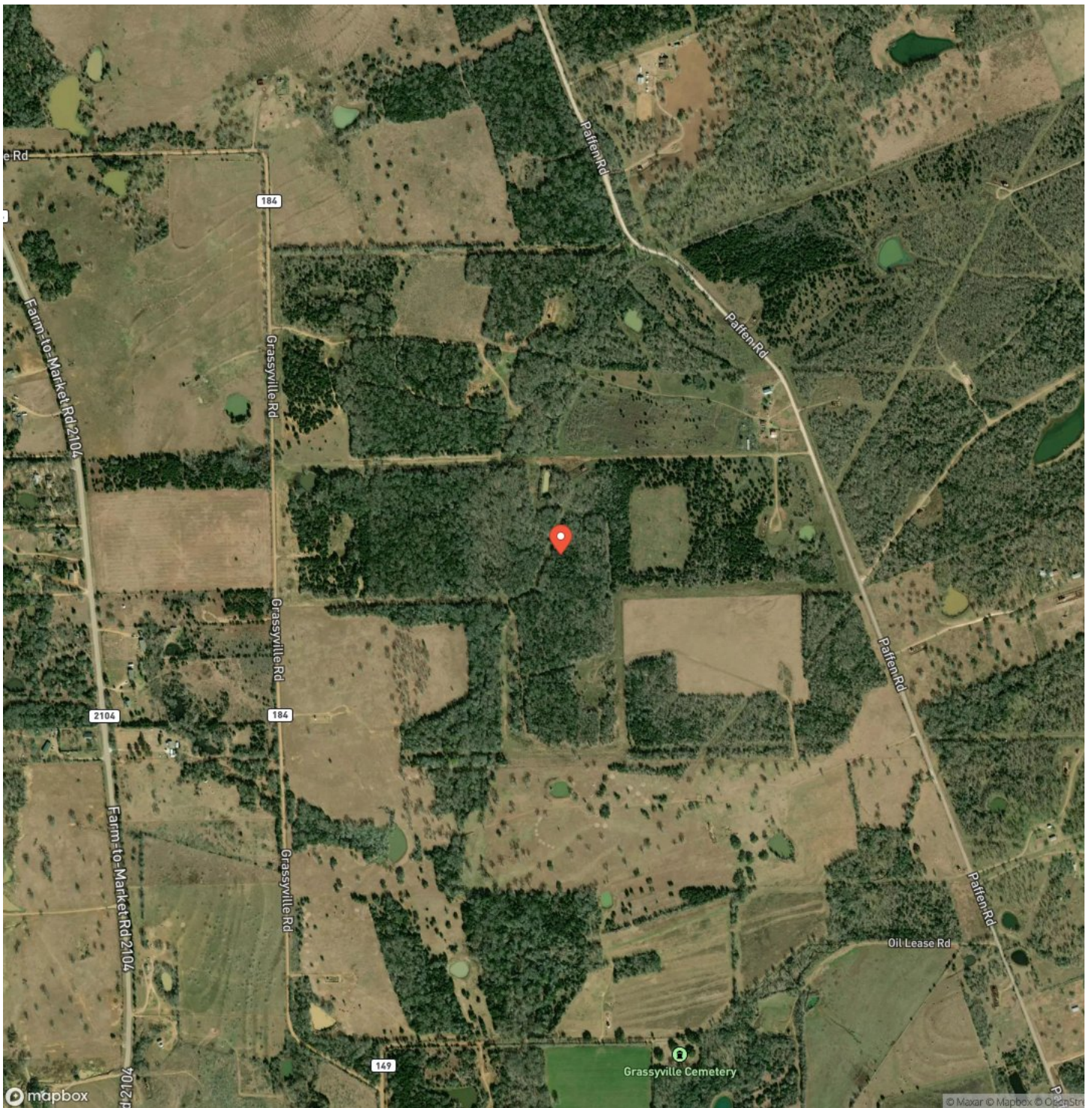

**Grassy Creek Rise Ranch
Paige, TX / Bastrop County**

LISTING REPRESENTATIVE
For more information contact:



Representative
Colton Harbert
Mobile
(806) 335-5867
Email
Colton@CapitolRanch.com
Address
City / State / Zip
Bastrop, TX 78602

NOTES



DISCLAIMERS

Information in this brochure is provided solely for information purposes and does not constitute an offer to sell or advertise real estate outside the states in which broker or agent licensed. The information presented has been obtained from sources deemed to be reliable, but is not guaranteed or warranted by the agent, broker, or the sellers of these properties. This offering is subject to errors, omissions, prior sale, price change, correction or withdrawal from the market without notice. All references to age, square footage, income, expenses, acreage, carrying capacity, and land classification, etc. are approximate. Prospective buyers are chargeable with and expected to conduct their own independent investigation of the information and the property and to rely only on those results. Sellers reserve the right to accept or reject any and all offers without liability to any buyer or cooperating broker.

Maps are provided for illustration purposes only, the accuracy is not warranted. Parcels on interactive maps are not adjusted to match aerial backgrounds. This information is for reference purposes only and is not a legal document. Data maps contain errors. The seller and seller's agent are making known to all potential buyers that there may be variations between the location of the existing fence lines and the legal description of the deeded property. Seller and seller's agent make no warranties with regard to the location of the fence lines in relationship to the deeded property lines, nor does the Seller make any warranties or representations with regard to the specific acreage contained within the fenced property lines. Seller is selling the property in an "as is" condition, which includes the location of the fences as they exist. Boundaries shown on the accompanying maps are approximate, based on county parcel data. The maps are not to scale. The accuracy of the maps is not guaranteed. Prospective buyers are encouraged to verify fence lines, deeded property lines and acreages using a licensed surveyor at their own expense.



Capitol Ranch Real Estate, LLC
12405 Schwartz Road
Brenham, TX 77833
(979) 530-8866
www.RanchRealEstate.com

