

913 Acres | FM 247 | T-10
FM 247
Huntsville, TX 77320

\$4,770,425
913± Acres
Walker County



913 Acres | FM 247 | T-10
Huntsville, TX / Walker County

SUMMARY

Address

FM 247

City, State Zip

Huntsville, TX 77320

County

Walker County

Type

Undeveloped Land, Recreational Land, Timberland, Hunting Land

Latitude / Longitude

30.8731950295 / -95.6495077786

Acreage

913

Price

\$4,770,425

Property Website

<https://homelandprop.com/property/913-acres-fm-247-t-10-walker-texas/73857/>



PROPERTY DESCRIPTION

1st time open market offering. Big stand alone tract. Big recreation with big topography with several hilltops and ridges. Fronting FM 247 with Electricity and Water along FM 247. Electricity also within the tract. One well site, one frac pond, bisecting pipeline and transmission line for open senders. 1 hour to 1.5 hours north of Houston, Texas. Good drainage. Good soils. Mostly wooded in varying ages of pine plantation with hardwoods in creek bottom and along creek drains. Internal woods roads.

Utilities: Electricity Connected

Utility Provider: Mid South Electric

School District: Huntsville ISD



Locator Map

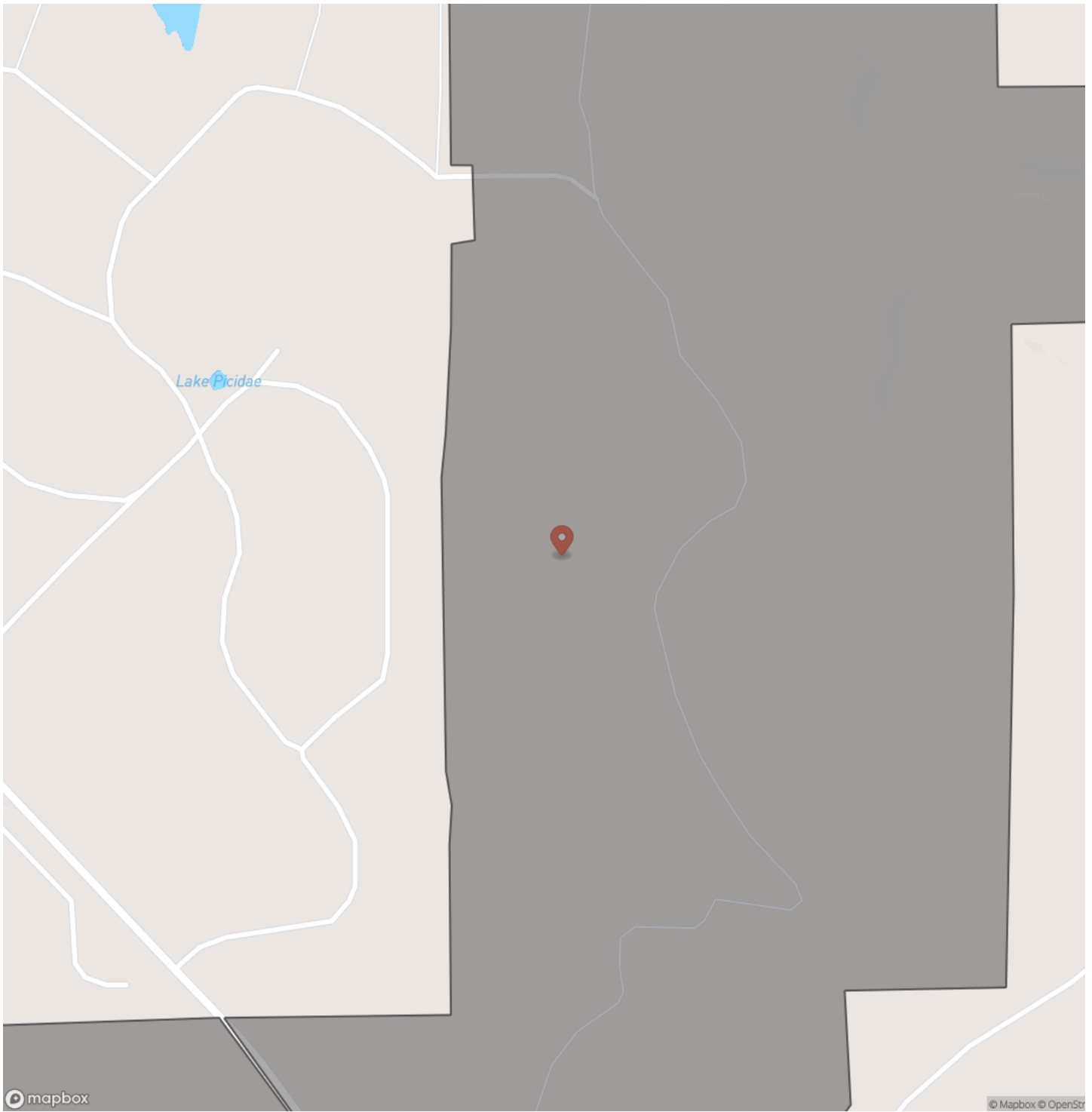

Locator Map

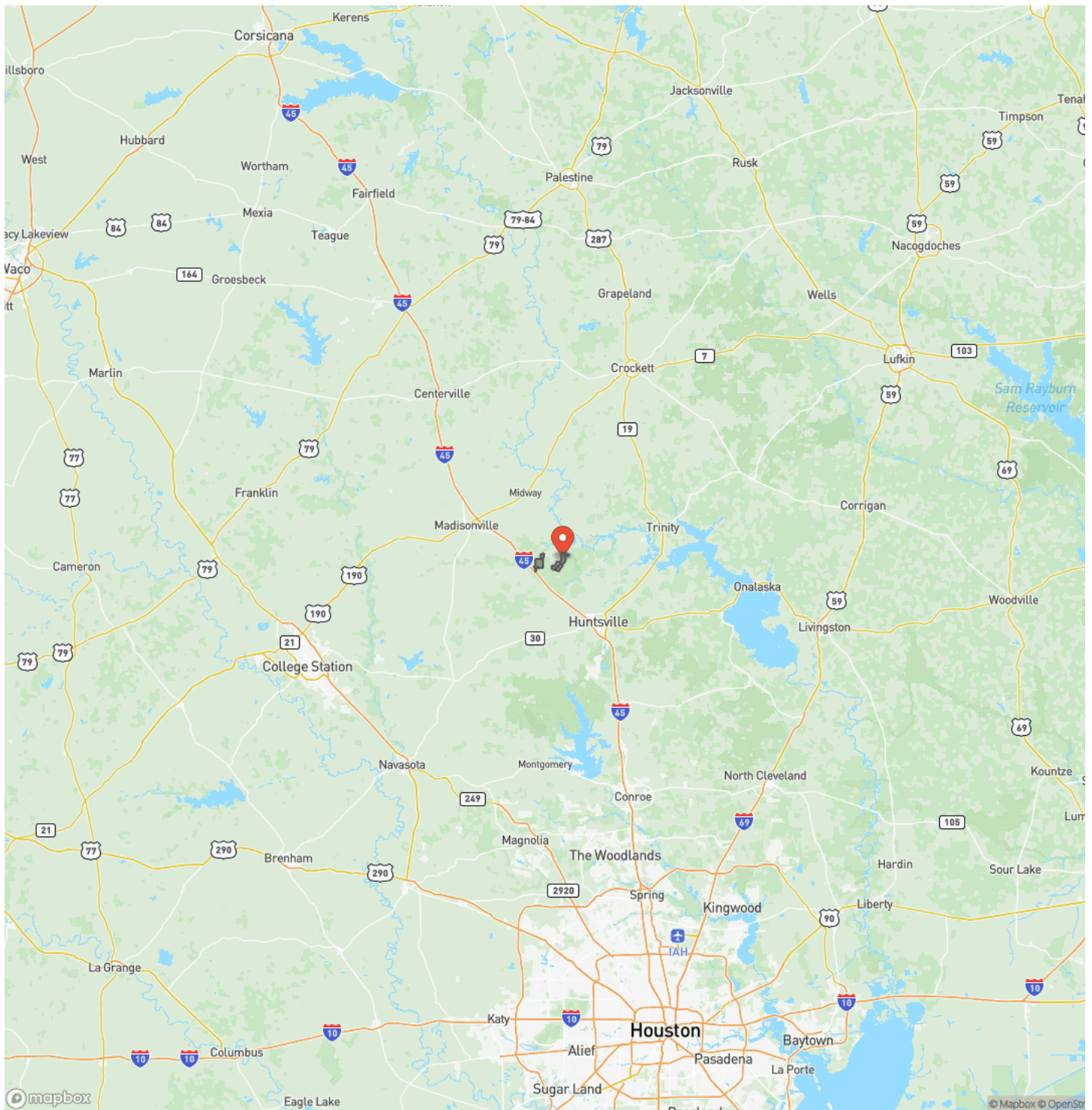

Satellite Map

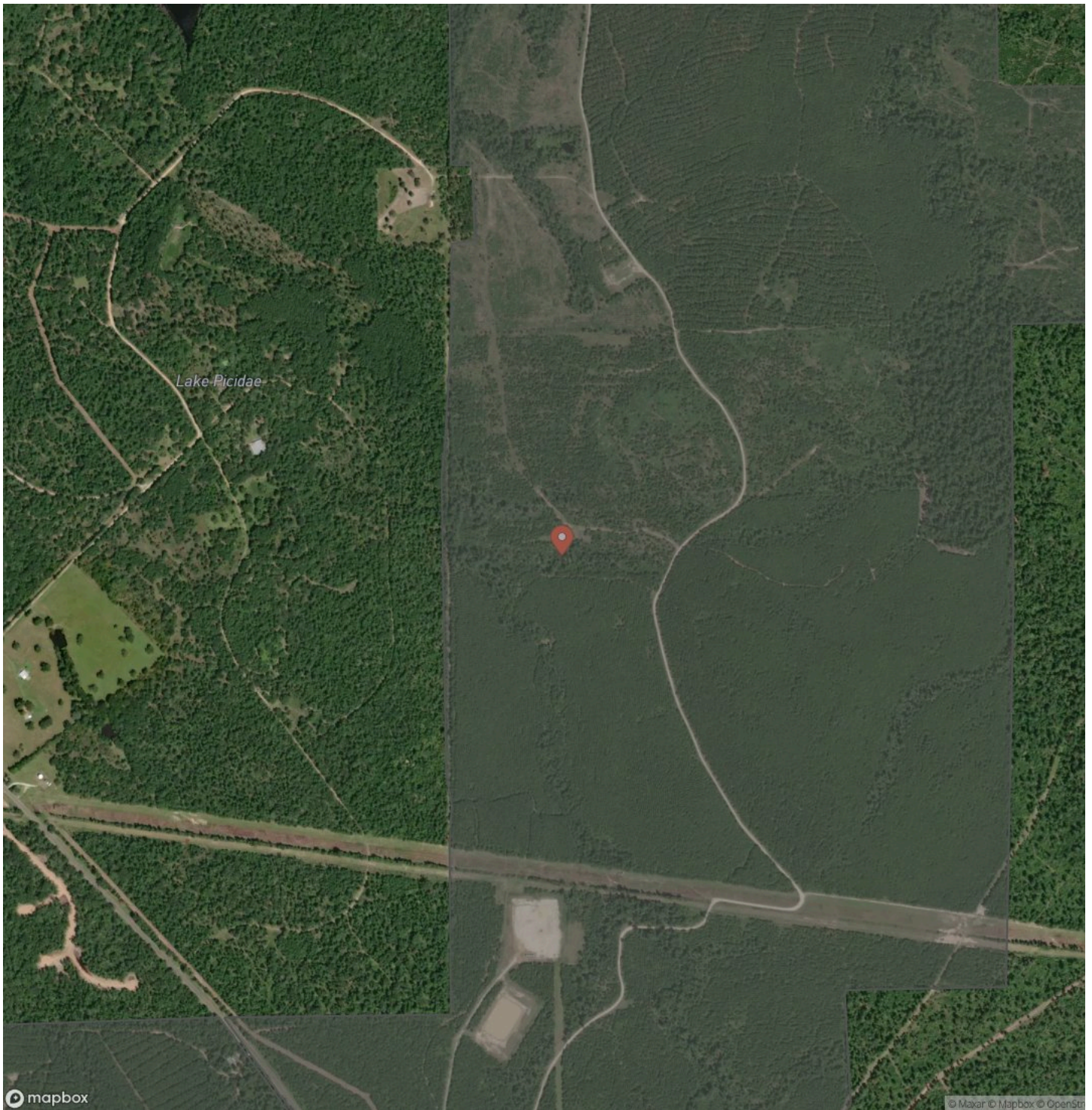

LISTING REPRESENTATIVE

For more information contact:



Representative
Andy Flack

Mobile
(936) 295-2500

Email
agents@homelandprop.com

Address
1600 Normal Park Dr

City / State / Zip
Huntsville, TX 77340

NOTES

A series of horizontal lines for taking notes, starting below the 'NOTES' header and extending across the width of the page.



DISCLAIMERS

Information in this brochure is provided solely for information purposes and does not constitute an offer to sell or advertise real estate outside the states in which broker or agent licensed. The information presented has been obtained from sources deemed to be reliable, but is not guaranteed or warranted by the agent, broker, or the sellers of these properties. This offering is subject to errors, omissions, prior sale, price change, correction or withdrawal from the market without notice. All references to age, square footage, income, expenses, acreage, carrying capacity, and land classification, etc. are approximate. Prospective buyers are chargeable with and expected to conduct their own independent investigation of the information and the property and to rely only on those results. Sellers reserve the right to accept or reject any and all offers without liability to any buyer or cooperating broker.

Maps are provided for illustration purposes only, the accuracy is not warranted. Parcels on interactive maps are not adjusted to match aerial backgrounds. This information is for reference purposes only and is not a legal document. Data maps contain errors. The seller and seller's agent are making known to all potential buyers that there may be variations between the location of the existing fence lines and the legal description of the deeded property. Seller and seller's agent make no warranties with regard to the location of the fence lines in relationship to the deeded property lines, nor does the Seller make any warranties or representations with regard to the specific acreage contained within the fenced property lines. Seller is selling the property in an "as is" condition, which includes the location of the fences as they exist. Boundaries shown on the accompanying maps are approximate, based on county parcel data. The maps are not to scale. The accuracy of the maps is not guaranteed. Prospective buyers are encouraged to verify fence lines, deeded property lines and acreages using a licensed surveyor at their own expense.



HomeLand Properties, Inc.
1600 Normal Park Dr.
Huntsville, TX 77340
(936) 295-2500
www.homelandprop.com

