

Nice Homesite with Mixture of Pasture and Woods
Thornton Rd.
Utica, MS 39175

\$296,400
76± Acres
Hinds County



Nice Homesite with Mixture of Pasture and Woods Utica, MS / Hinds County

SUMMARY

Address

Thornton Rd.

City, State Zip

Utica, MS 39175

County

Hinds County

Type

Hunting Land, Recreational Land

Latitude / Longitude

32.137969 / -90.648898

Acreage

76

Price

\$296,400

Property Website

<https://swapaland.com/property/nice-homesite-with-mixture-of-pasture-and-woods-hinds-mississippi/78842/>



Nice Homesite with Mixture of Pasture and Woods Utica, MS / Hinds County

PROPERTY DESCRIPTION

This tract offers a great mix of woods and open pasture in the gentle, rolling hills of Southwest Hinds County. The woods include mostly mature pines, but there is a nice stand of open, mature hardwoods along the west side. A small field on the south end would make a great food plot. However, the centerpiece of this property is the large open field with a two-acre pond. This area is a perfect opportunity to place your home well off the road in the most picturesque setting you can imagine.



Nice Homesite with Mixture of Pasture and Woods
Utica, MS / Hinds County



Locator Map

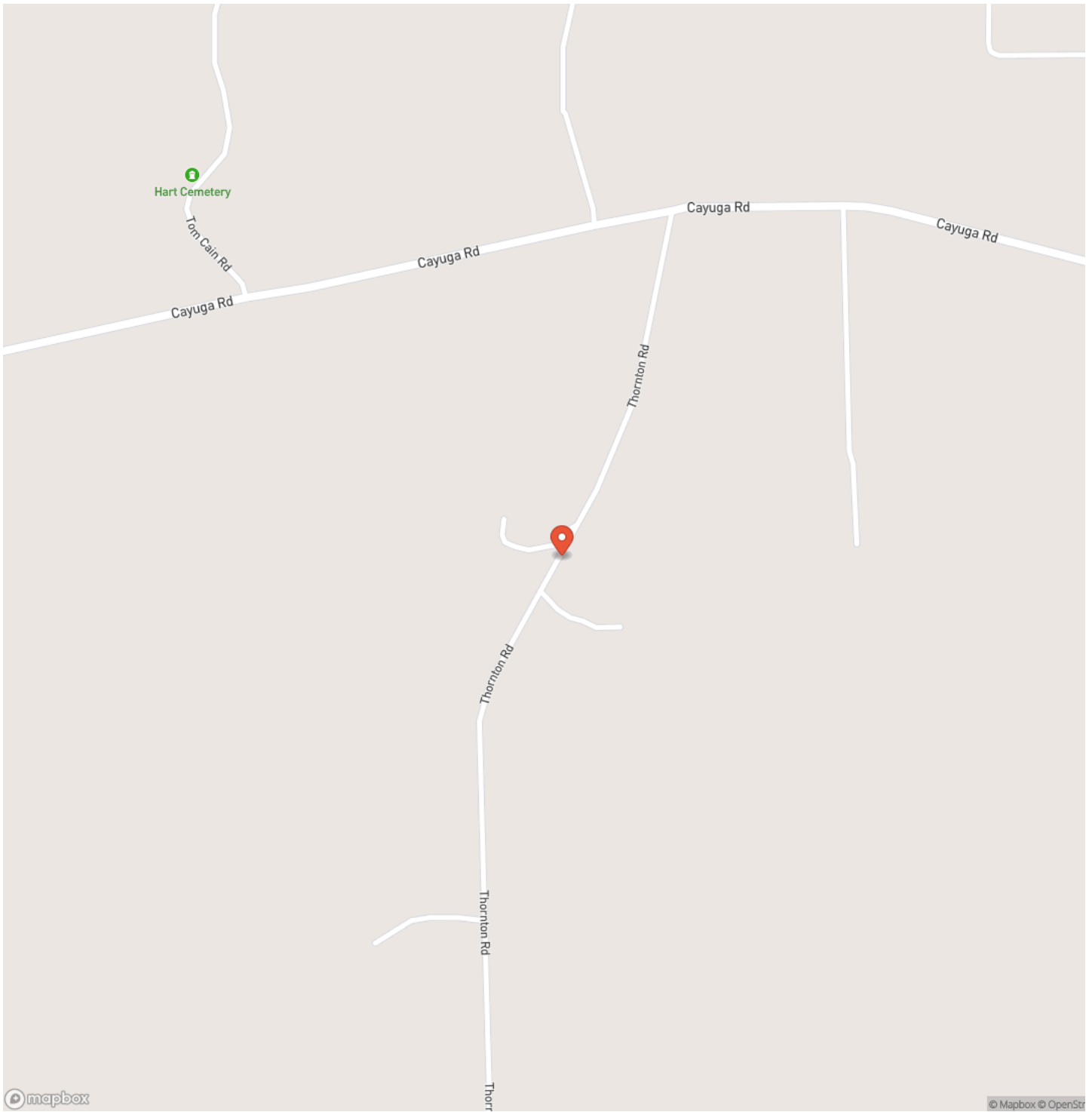

Locator Map

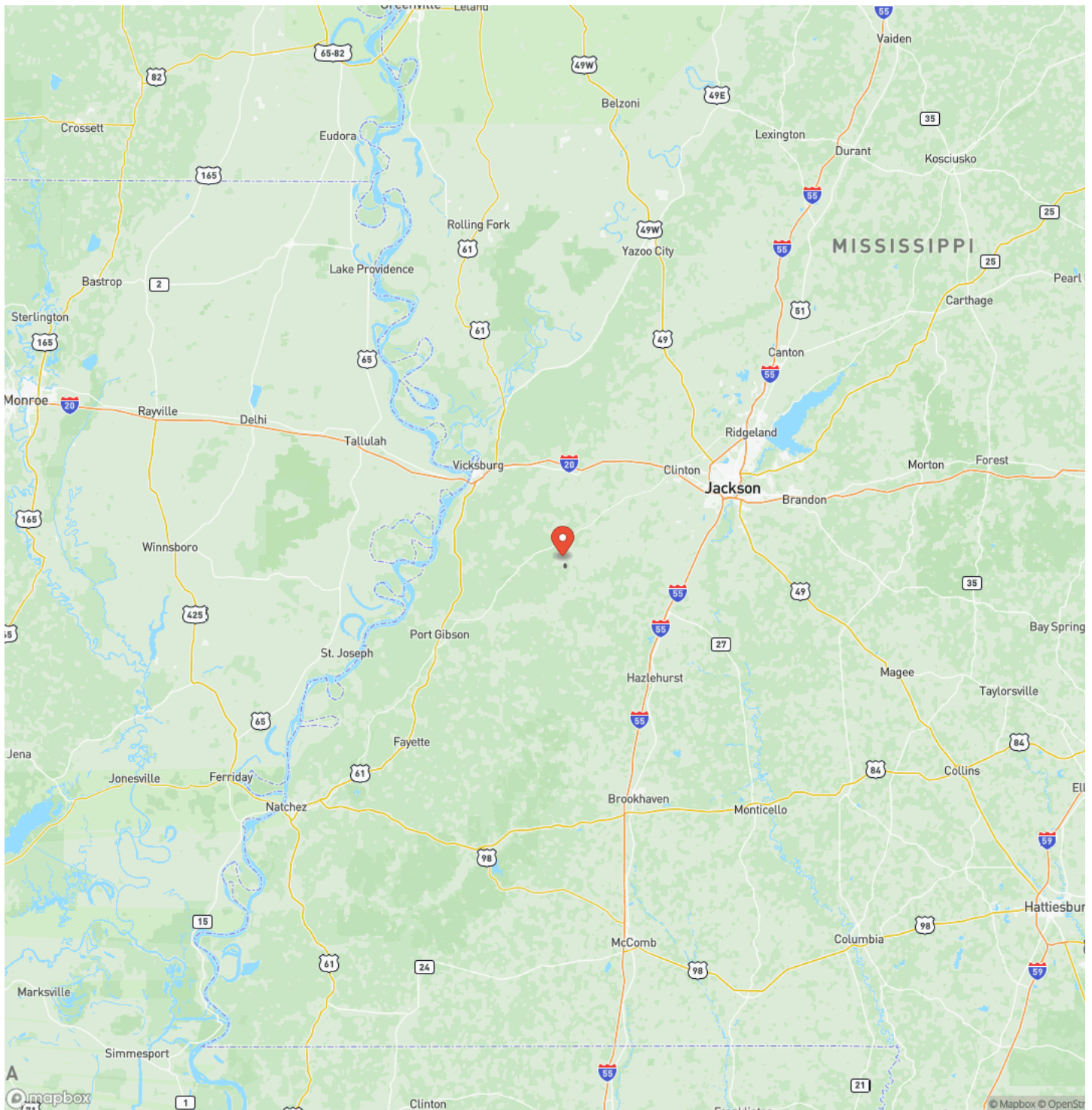

Satellite Map

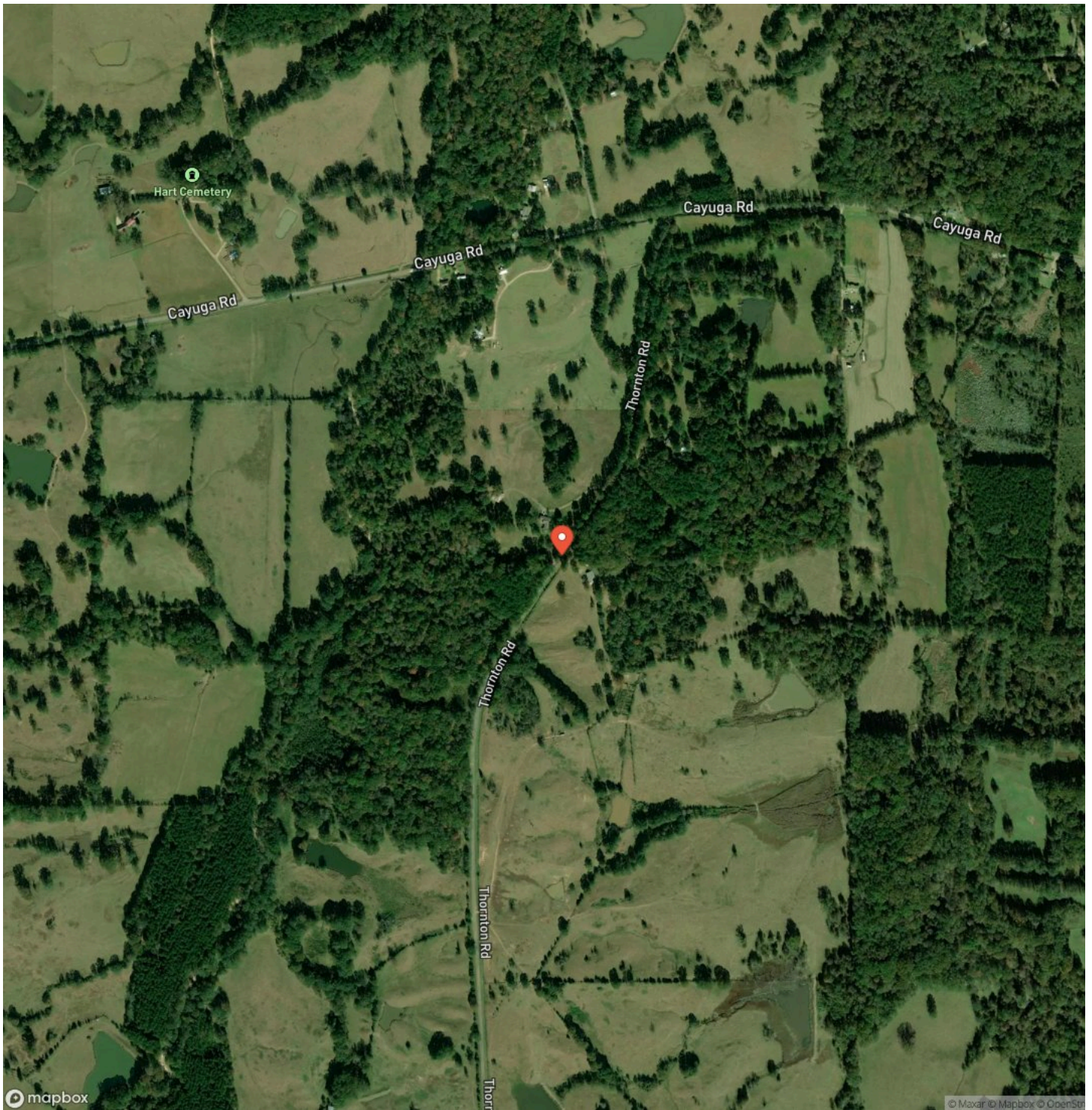

**Nice Homesite with Mixture of Pasture and Woods
Utica, MS / Hinds County**

LISTING REPRESENTATIVE
For more information contact:



Representative

Chipper Gibbes

Mobile

(601) 248-8984

Email

Chipper.Gibbes@swapaland.com

Address

City / State / Zip

Learned, MS 39154

NOTES



DISCLAIMERS

Information in this brochure is provided solely for information purposes and does not constitute an offer to sell or advertise real estate outside the states in which broker or agent licensed. The information presented has been obtained from sources deemed to be reliable, but is not guaranteed or warranted by the agent, broker, or the sellers of these properties. This offering is subject to errors, omissions, prior sale, price change, correction or withdrawal from the market without notice. All references to age, square footage, income, expenses, acreage, carrying capacity, and land classification, etc. are approximate. Prospective buyers are chargeable with and expected to conduct their own independent investigation of the information and the property and to rely only on those results. Sellers reserve the right to accept or reject any and all offers without liability to any buyer or cooperating broker.

Maps are provided for illustration purposes only, the accuracy is not warranted. Parcels on interactive maps are not adjusted to match aerial backgrounds. This information is for reference purposes only and is not a legal document. Data maps contain errors. The seller and seller's agent are making known to all potential buyers that there may be variations between the location of the existing fence lines and the legal description of the deeded property. Seller and seller's agent make no warranties with regard to the location of the fence lines in relationship to the deeded property lines, nor does the Seller make any warranties or representations with regard to the specific acreage contained within the fenced property lines. Seller is selling the property in an "as is" condition, which includes the location of the fences as they exist. Boundaries shown on the accompanying maps are approximate, based on county parcel data. The maps are not to scale. The accuracy of the maps is not guaranteed. Prospective buyers are encouraged to verify fence lines, deeded property lines and acreages using a licensed surveyor at their own expense.



SWAPA Land, LLC
PO Box 2057
Learned, MS 39154
(601) 850-2878
www.swapaland.com

