

57.5 ACRES IN VERMILION COUNTY IL!
12660 Long Rd
Danville, IL 61834

\$690,000
57.500± Acres
Vermilion County



57.5 ACRES IN VERMILION COUNTY IL!
Danville, IL / Vermilion County

SUMMARY

Address

12660 Long Rd

City, State Zip

Danville, IL 61834

County

Vermilion County

Type

Recreational Land

Latitude / Longitude

40.058666 / -87.539125

Acreage

57.500

Price

\$690,000

Property Website

<https://legacylandco.com/property/57-5-acres-in-vermilion-county-il-vermilion-illinois/80116/>



57.5 ACRES IN VERMILION COUNTY IL!
Danville, IL / Vermilion County

PROPERTY DESCRIPTION

57.5 acres of black "Illinois Gold." Located in Danville, Illinois in McKendree Township. Easy access just off the road. Nice flat square parcel of premium tillable.

57.5 ACRES IN VERMILION COUNTY IL!
Danville, IL / Vermilion County



Locator Map

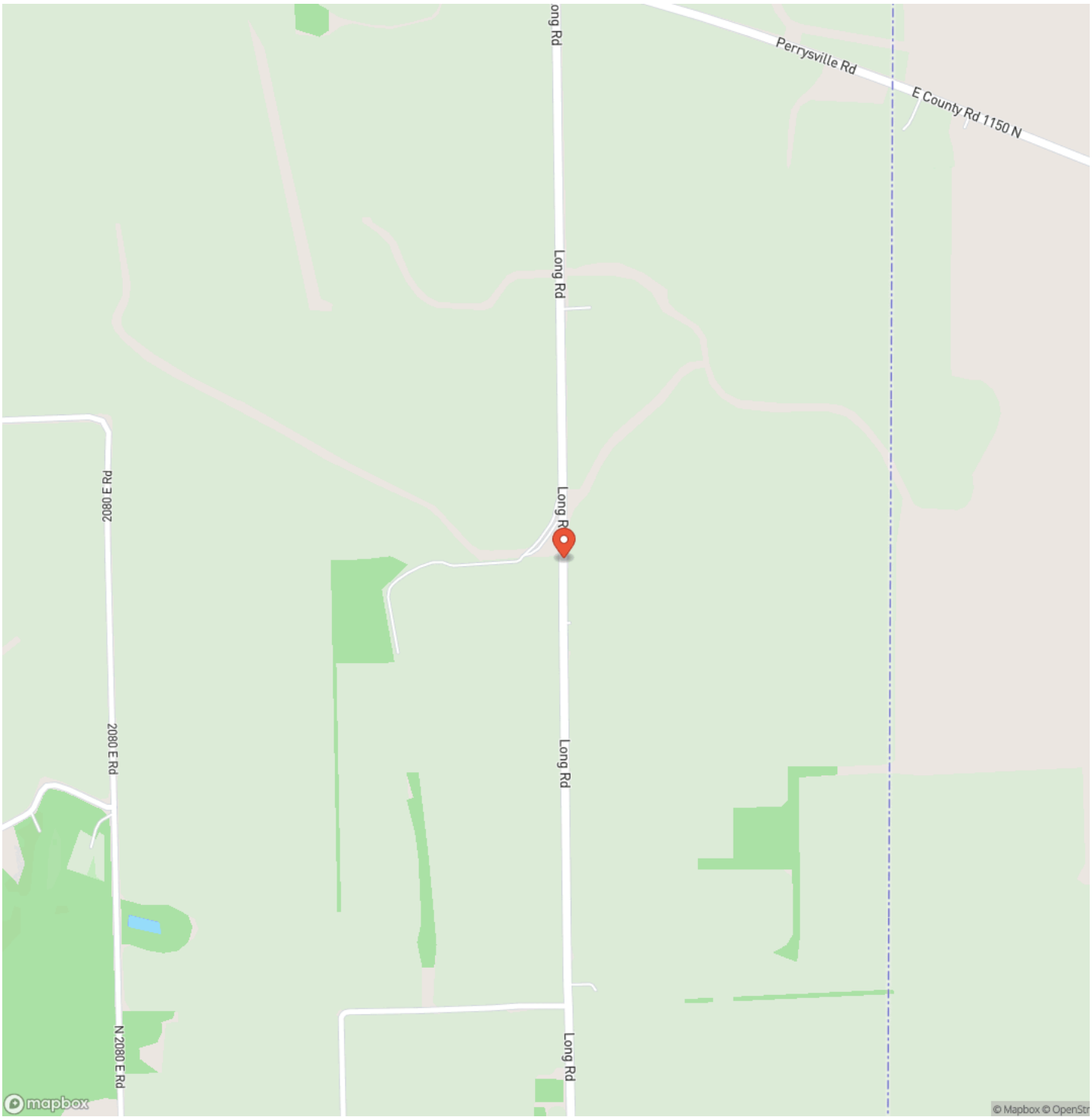

Locator Map

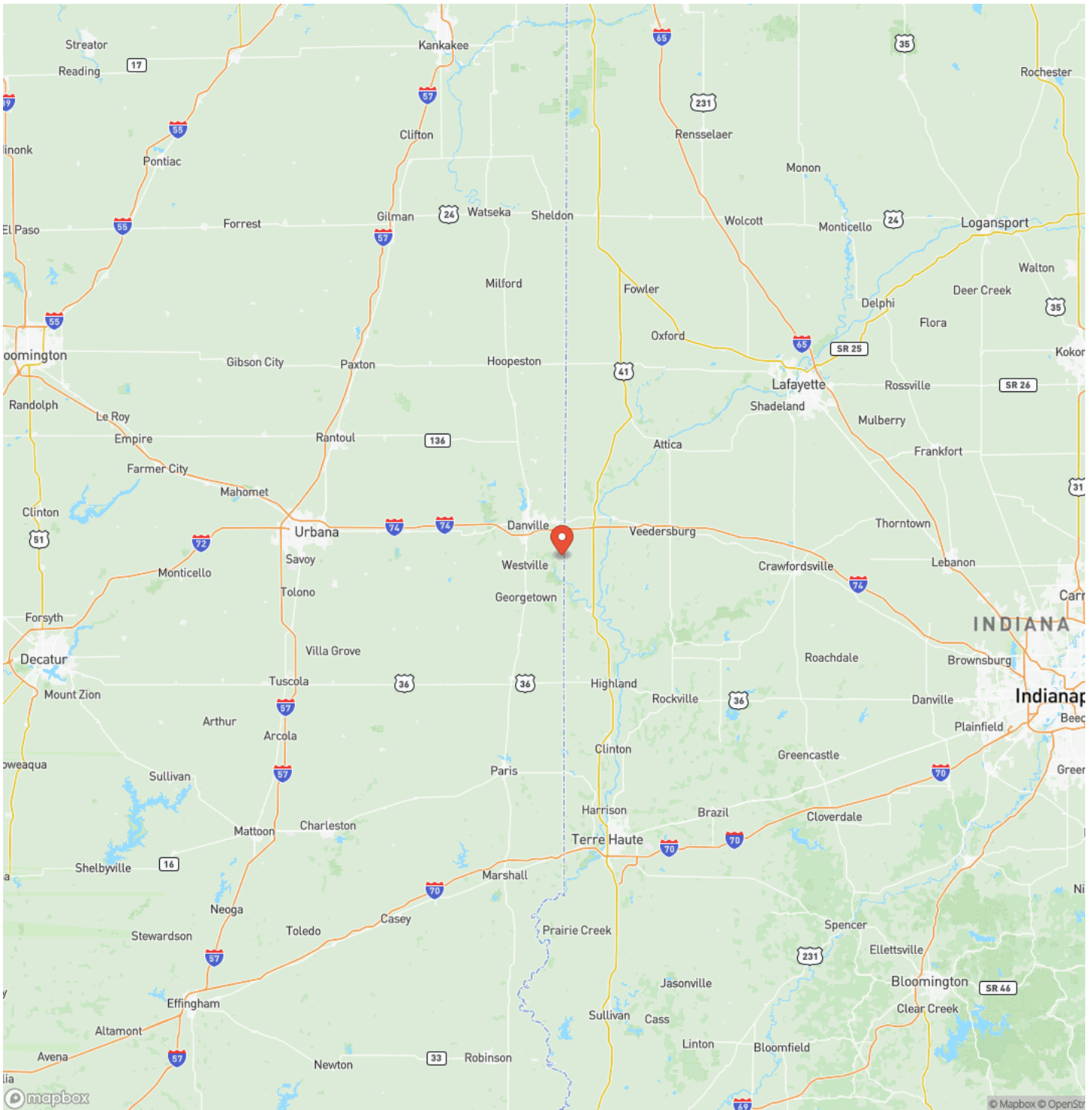

Satellite Map

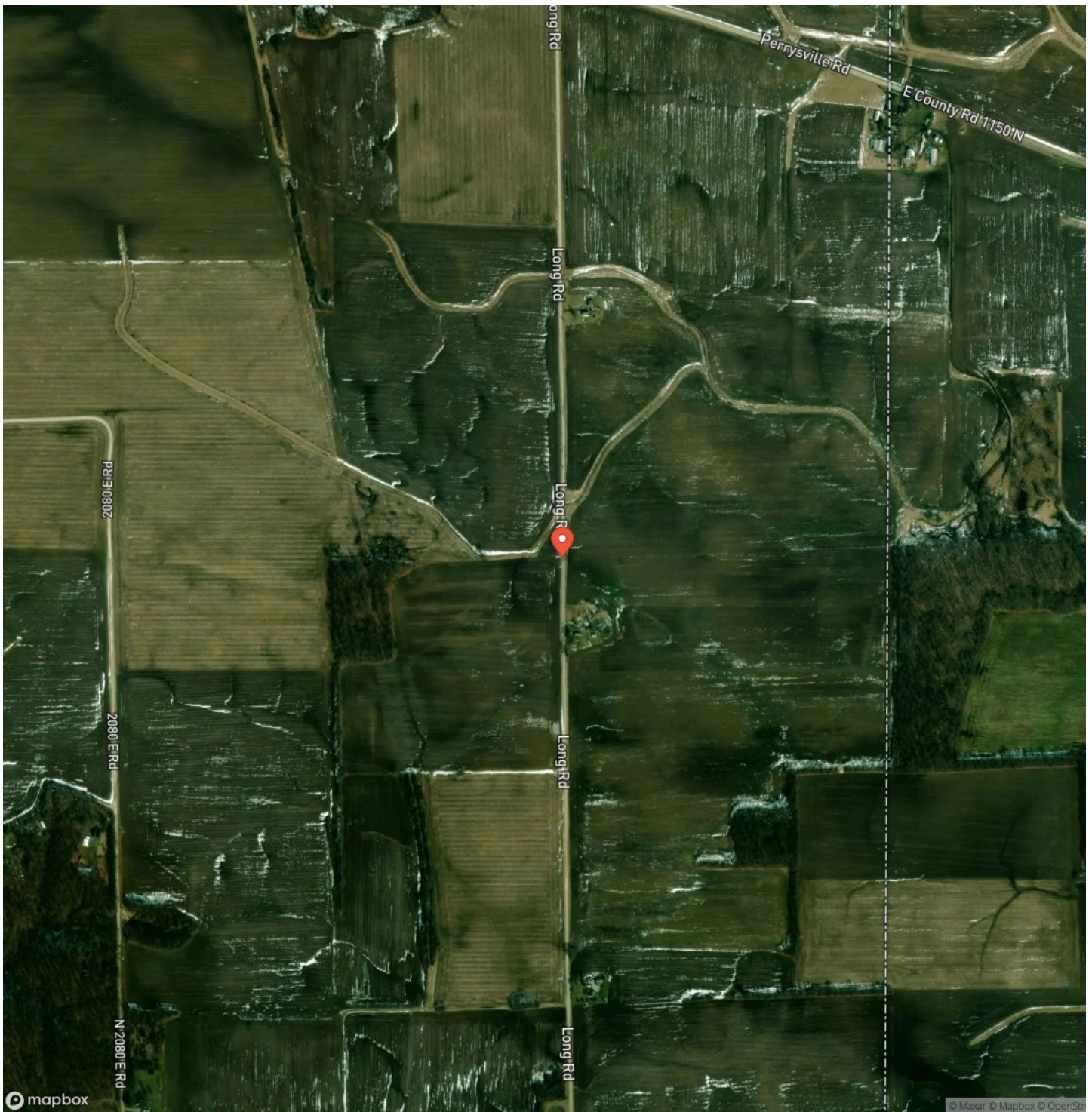

Danville, IL / Vermilion County

For more information contact:



Lori Paddock

(765) 230-6572

lpaddock@legacylandco.com

City / State / Zip

NOTES



NOTES

[illegible]

DISCLAIMERS

Information in this brochure is provided solely for information purposes and does not constitute an offer to sell or advertise real estate outside the states in which broker or agent licensed. The information presented has been obtained from sources deemed to be reliable, but is not guaranteed or warranted by the agent, broker, or the sellers of these properties. This offering is subject to errors, omissions, prior sale, price change, correction or withdrawal from the market without notice. All references to age, square footage, income, expenses, acreage, carrying capacity, and land classification, etc. are approximate. Prospective buyers are chargeable with and expected to conduct their own independent investigation of the information and the property and to rely only on those results. Sellers reserve the right to accept or reject any and all offers without liability to any buyer or cooperating broker.

Maps are provided for illustration purposes only, the accuracy is not warranted. Parcels on interactive maps are not adjusted to match aerial backgrounds. This information is for reference purposes only and is not a legal document. Data maps contain errors. The seller and seller's agent are making known to all potential buyers that there may be variations between the location of the existing fence lines and the legal description of the deeded property. Seller and seller's agent make no warranties with regard to the location of the fence lines in relationship to the deeded property lines, nor does the Seller make any warranties or representations with regard to the specific acreage contained within the fenced property lines. Seller is selling the property in an "as is" condition, which includes the location of the fences as they exist. Boundaries shown on the accompanying maps are approximate, based on county parcel data. The maps are not to scale. The accuracy of the maps is not guaranteed. Prospective buyers are encouraged to verify fence lines, deeded property lines and acreages using a licensed surveyor at their own expense.

Legacy Land Co LLC
903 Liberty St
Covington, IN 47932
(765) 585-8207
