

Springfield Pike, Fayette County - 2 Bed, 2 Bath Log Home
3350 Springfield Pike
Normalville, PA 15469

\$199,900
1.250± Acres
Fayette County



Springfield Pike, Fayette County - 2 Bed, 2 Bath Log Home Normalville, PA / Fayette County

SUMMARY

Address

3350 Springfield Pike

City, State Zip

Normalville, PA 15469

County

Fayette County

Type

Residential Property

Latitude / Longitude

39.999769 / -79.45111

Taxes (Annually)

2484

Dwelling Square Feet

1420

Bedrooms / Bathrooms

2 / 2

Acreage

1.250

Price

\$199,900

Property Website

<https://www.mossyoakproperties.com/property/springfield-pike-fayette-county-2-bed-2-bath-log-home-fayette-pennsylvania/60404/>



Springfield Pike, Fayette County - 2 Bed, 2 Bath Log Home

Normalville, PA / Fayette County

PROPERTY DESCRIPTION

Welcome to 3350 Springfield Pike, a charming two-bedroom, two-bath log home nestled on 1.25 +/- acres in Normalville, PA. With its large covered front porch and spacious rear deck overlooking the backyard and woods, this home offers the perfect blend of rustic character and everyday comfort.

Step inside and you'll be greeted by a warm and inviting great room, anchored by a beautiful wood-burning stove—just one of two in the home. The open floor plan creates a natural flow between living spaces, making it ideal for both relaxation and entertaining. The second room offers flexible use as a bedroom, office, or hobby space.

The current owner has invested in a number of improvements, ensuring that the next homeowner can simply move in and enjoy.

Features Include:

- Log home on 1.25 +/- acres
- 2 bedrooms, 2 full baths (flex room ideal as a bedroom or office)
- Large covered front porch, perfect for morning coffee
- Spacious rear deck with views of the backyard and woods
- 2 wood-burning stoves for cozy evenings
- Expansive great room with open floor plan
- Outdoor storage shed
- Connellsville Area School District

This home combines rustic charm with modern updates, offering a peaceful retreat while still being close to everyday conveniences.

Springfield Pike, Fayette County - 2 Bed, 2 Bath Log Home
Normalville, PA / Fayette County



Locator Map

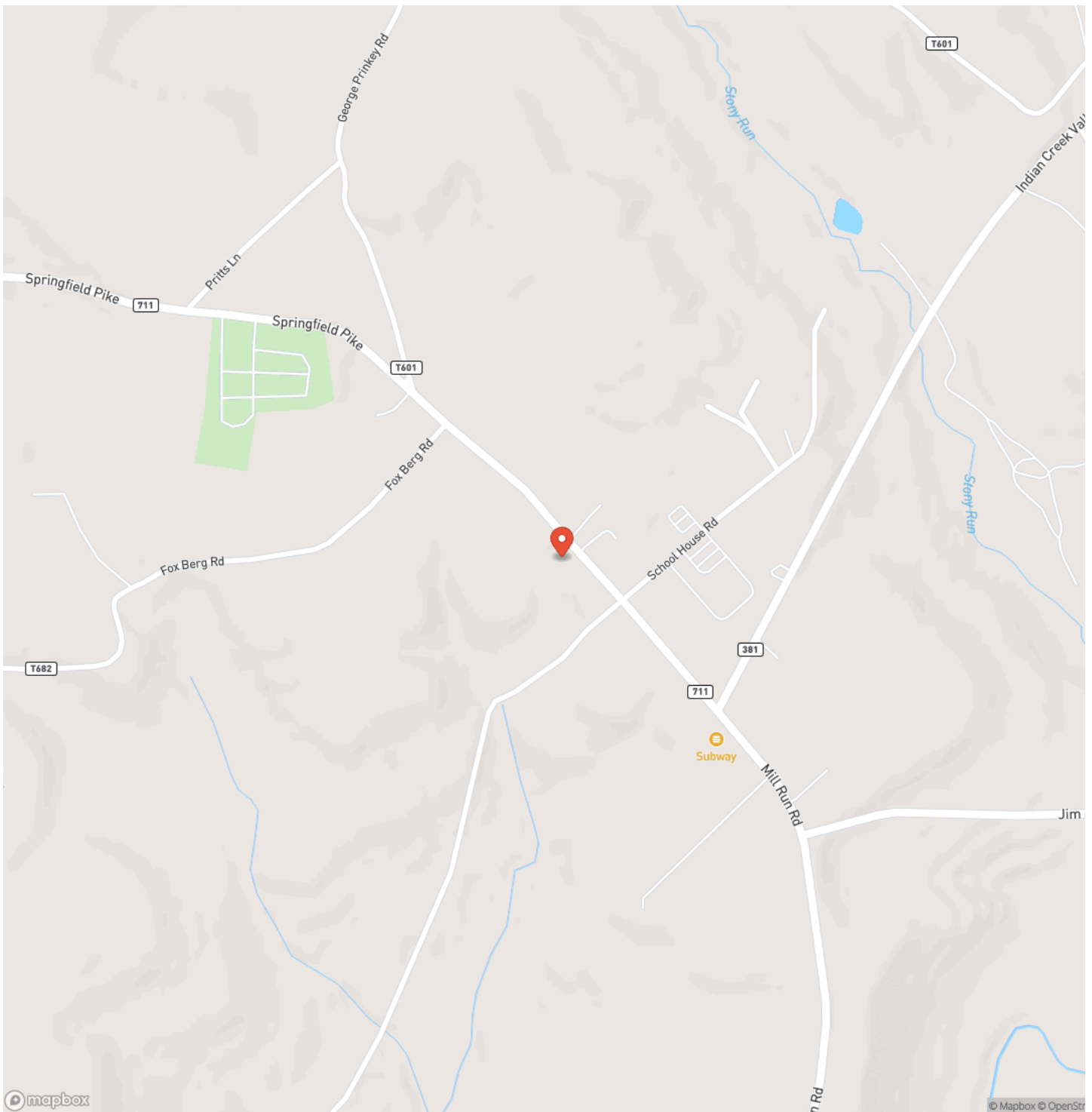

Springfield Pike, Fayette County - 2 Bed, 2 Bath Log Home Normalville, PA / Fayette County

Locator Map

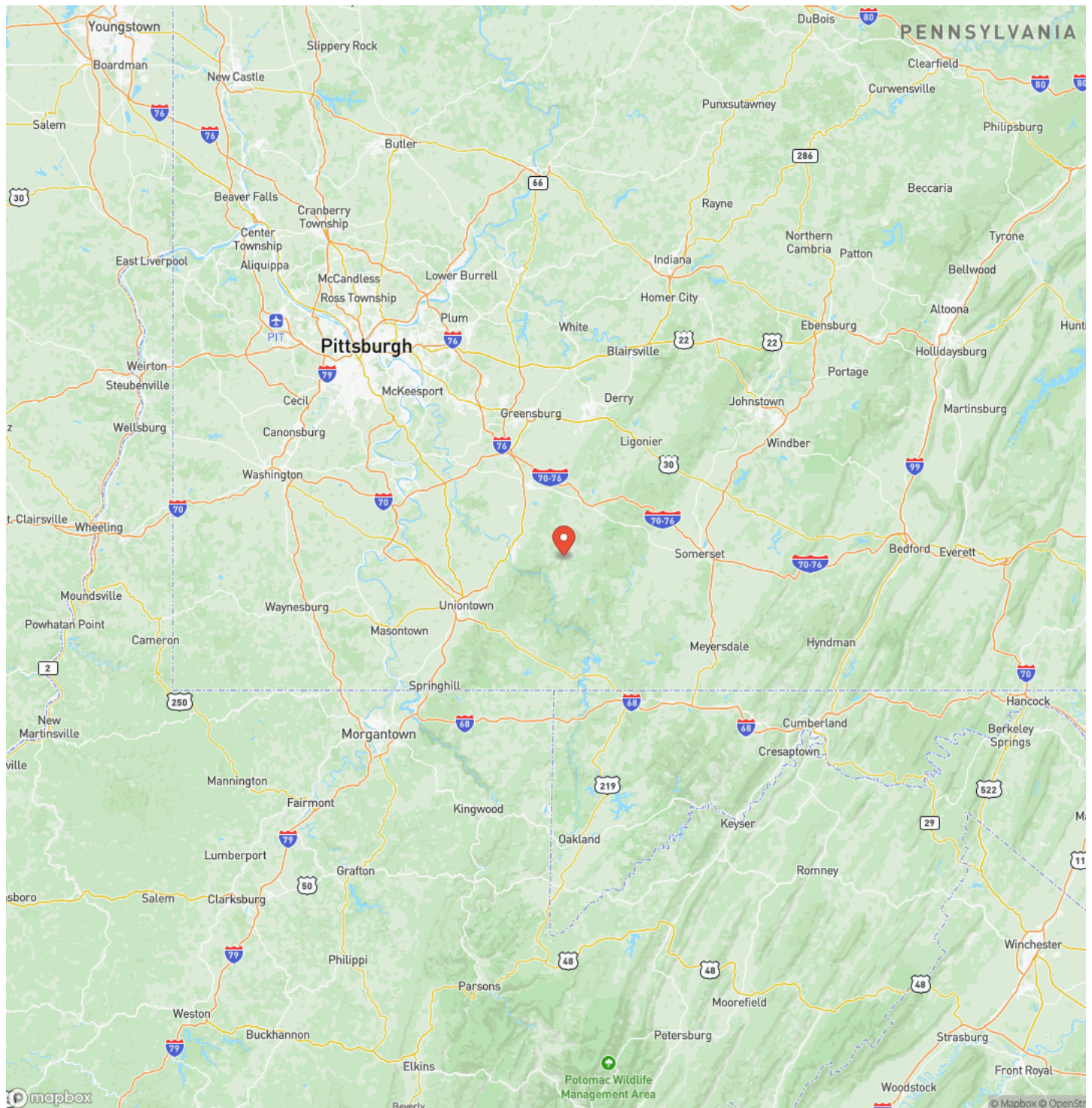

Satellite Map

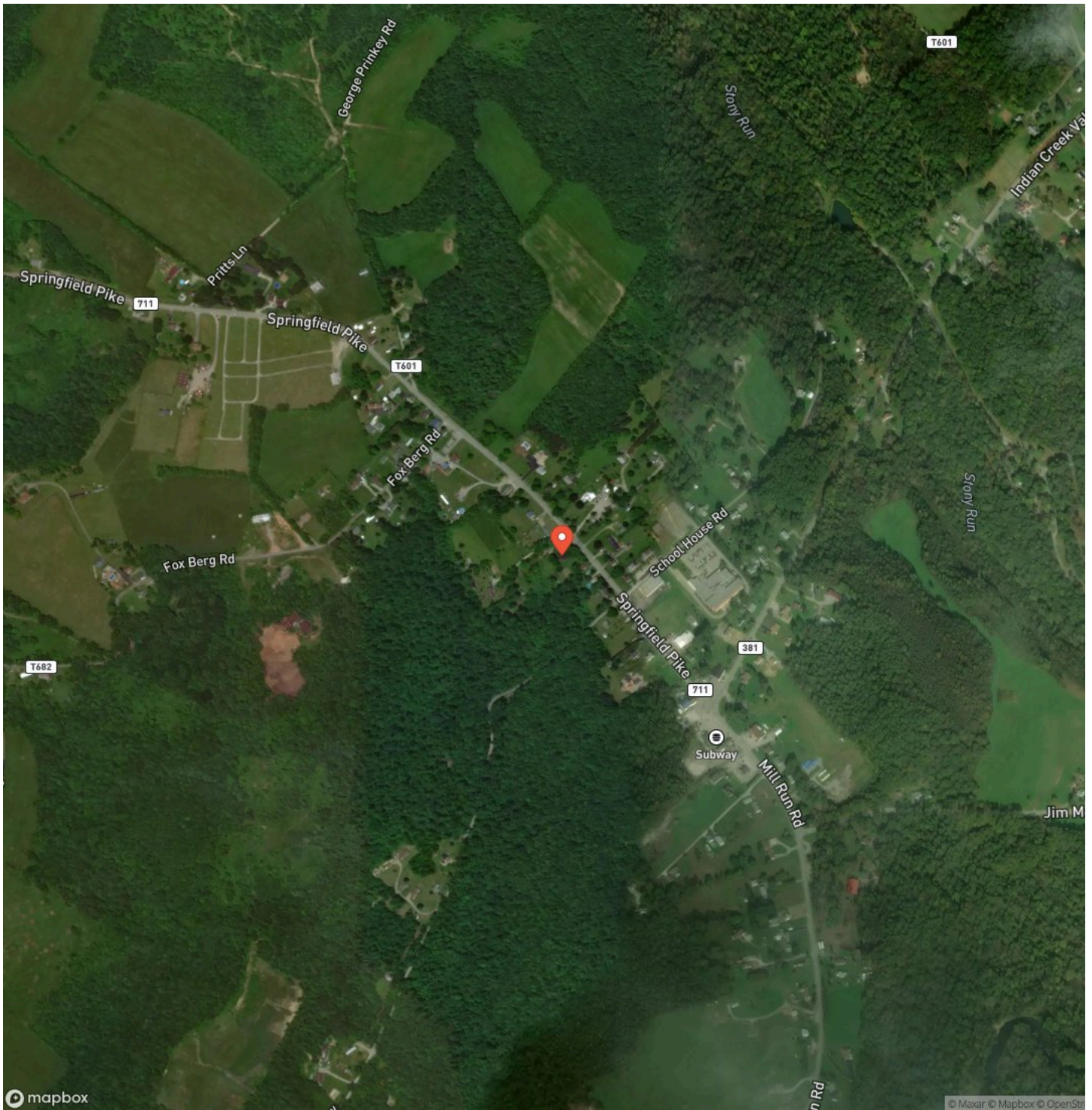

Springfield Pike, Fayette County - 2 Bed, 2 Bath Log Home Normalville, PA / Fayette County

LISTING REPRESENTATIVE

For more information contact:



Representative

Benjamin Beck

Mobile

(724) 747-5979

Office

(724) 747-5979

Email

bbeck@mossyoakproperties.com

Address

511 Skyline Dr.

City / State / Zip

NOTES

[illegible]

[illegible]

MORE INFO ONLINE:
mossyoakproperties.com

DISCLAIMERS

Information in this brochure is provided solely for information purposes and does not constitute an offer to sell or advertise real estate outside the states in which broker or agent licensed. The information presented has been obtained from sources deemed to be reliable, but is not guaranteed or warranted by the agent, broker, or the sellers of these properties. This offering is subject to errors, omissions, prior sale, price change, correction or withdrawal from the market without notice. All references to age, square footage, income, expenses, acreage, carrying capacity, and land classification, etc. are approximate. Prospective buyers are chargeable with and expected to conduct their own independent investigation of the information and the property and to rely only on those results. Sellers reserve the right to accept or reject any and all offers without liability to any buyer or cooperating broker.

Maps are provided for illustration purposes only, the accuracy is not warranted. Parcels on interactive maps are not adjusted to match aerial backgrounds. This information is for reference purposes only and is not a legal document. Data maps contain errors. The seller and seller's agent are making known to all potential buyers that there may be variations between the location of the existing fence lines and the legal description of the deeded property. Seller and seller's agent make no warranties with regard to the location of the fence lines in relationship to the deeded property lines, nor does the Seller make any warranties or representations with regard to the specific acreage contained within the fenced property lines. Seller is selling the property in an "as is" condition, which includes the location of the fences as they exist. Boundaries shown on the accompanying maps are approximate, based on county parcel data. The maps are not to scale. The accuracy of the maps is not guaranteed. Prospective buyers are encouraged to verify fence lines, deeded property lines and acreages using a licensed surveyor at their own expense.

Mossy Oak Properties Pennsylvania Land Professionals

511 Skyline Dr.
Belle Vernon, PA 15012
(724) 678-1232
mossyOakproperties.com

