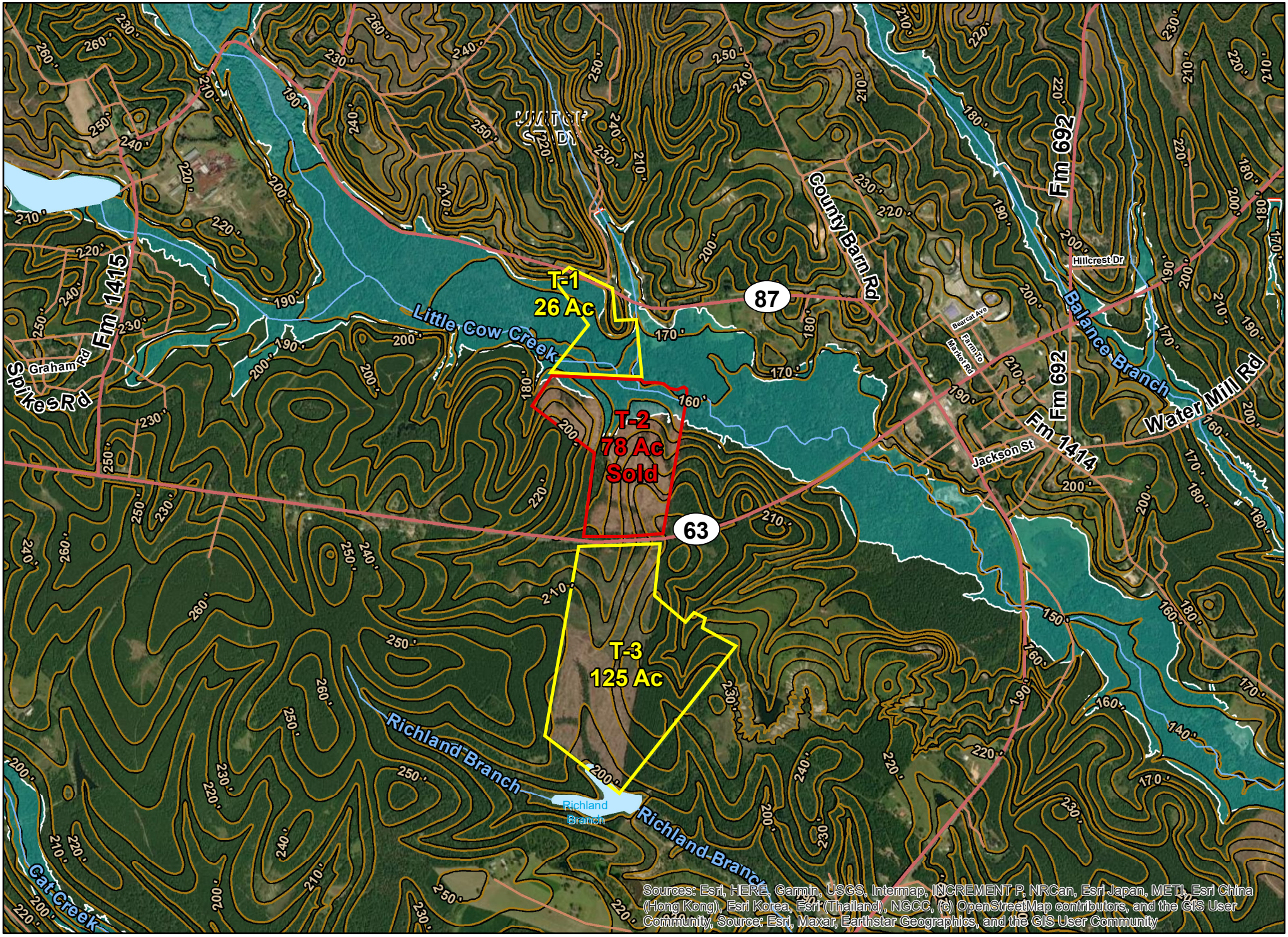

N

0 0.125 0.25 0.5 Miles

Various Tracts | Hwy 87 & Hwy 63 | Newton Co., Texas

287010-011 - For illustration purposes only.