

22 Greenway | Trinity, Texas
22 Greenway
Trinity, TX 75862

\$280,000
0.290± Acres
Trinity County



MORE INFO ONLINE:
www.homelandprop.com

22 Greenway | Trinity, Texas
Trinity, TX / Trinity County

SUMMARY

Address

22 Greenway

City, State Zip

Trinity, TX 75862

County

Trinity County

Type

Residential Property

Latitude / Longitude

30.942997 / -95.342217

Dwelling Square Feet

1988

Bedrooms / Bathrooms

3 / 2

Acreage

0.290

Price

\$280,000

Property Website

<https://homelandprop.com/property/22-greenway-trinity-texas-trinity-texas/81228/>



PROPERTY DESCRIPTION

Location, Location, Location! Welcome to the Golf Course!! This lovely home is located right on the 15th hole! If you are looking for a weekend getaway or a place to call home this could be it. A spacious layout with all the custom features that you don't want to miss. With three bedrooms and two and a half bathrooms, this home offers ample space for relaxation and entertainment. Step outside to the expansive patio, where you can enjoy your morning coffee or evening cocktails while taking in the stunning views of the meticulously maintained fairways. The backyard is great for outdoor entertaining, with plenty of space for a barbecue, a fire pit - just think of the possibilities! Additional features include a two-car garage and a dedicated laundry room. Nestled in a friendly community with access to amenities such as the golf course, a clubhouse, swimming pool, and tennis and pickleball courts, this property could be everything you've been looking for.

Utilities: Electricity available, Water Available

Utility Providers: Entergy, Westwood Shores MUD



MORE INFO ONLINE:

www.homelandprop.com



Locator Map

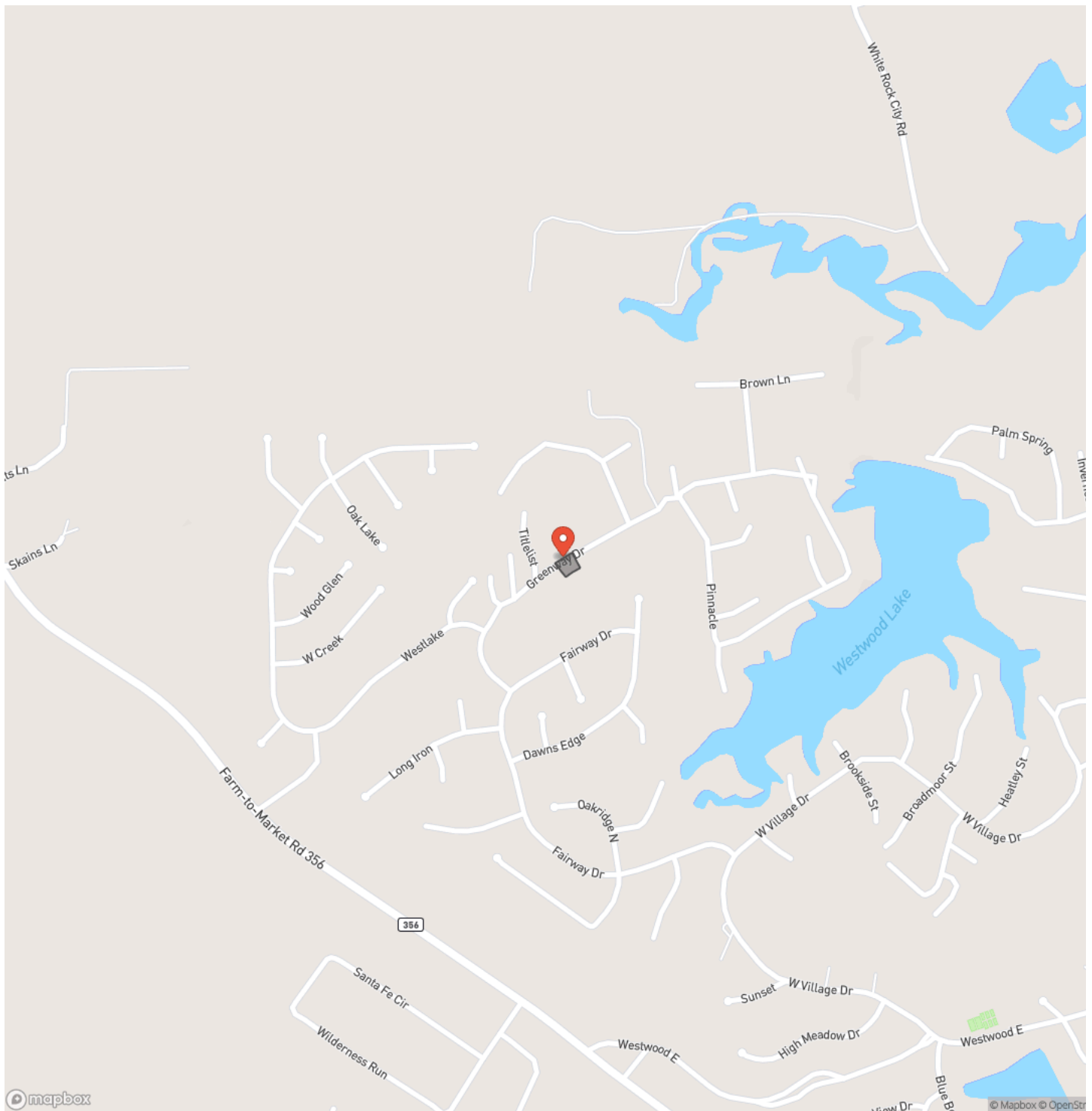

Locator Map

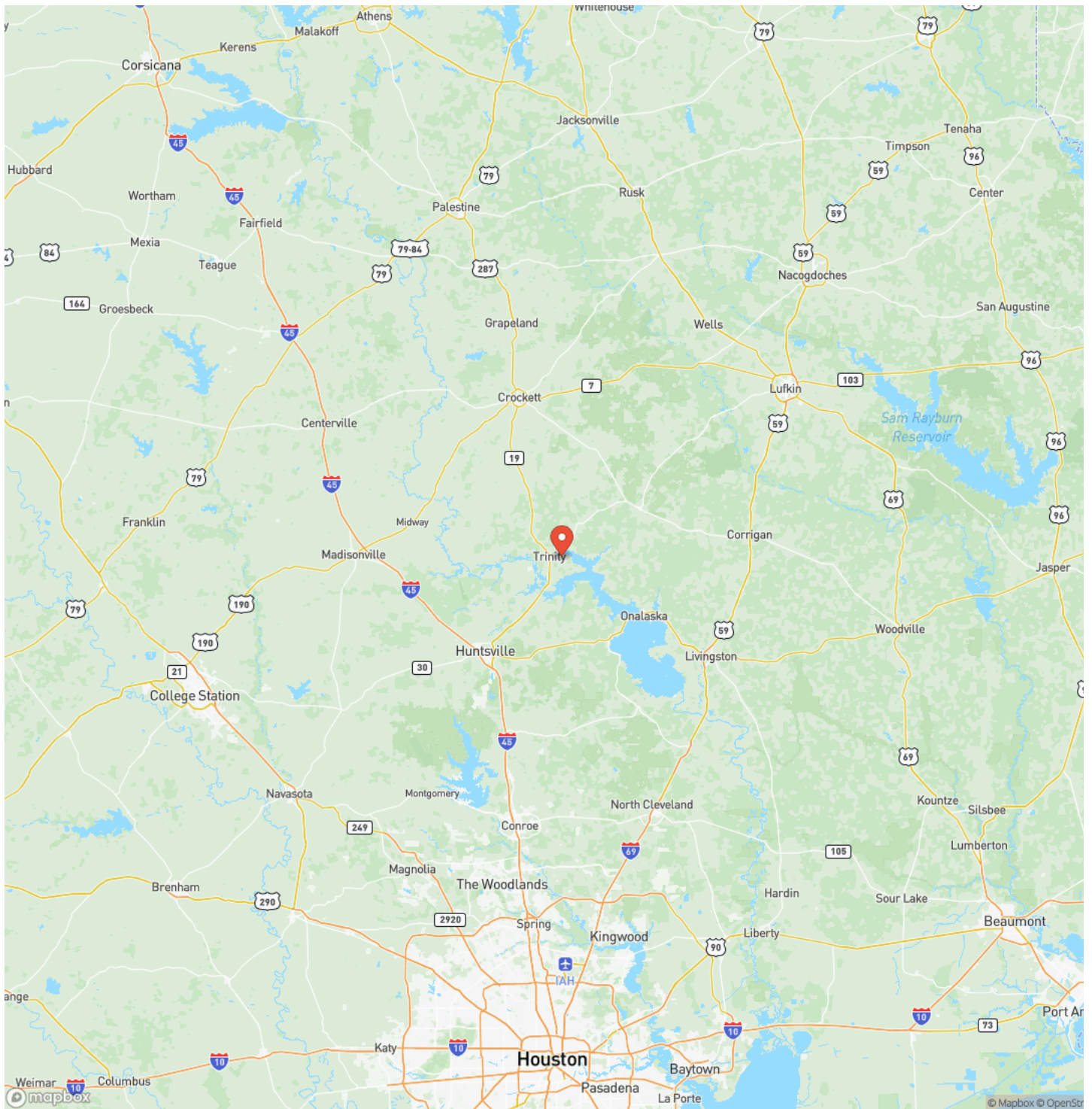

Satellite Map

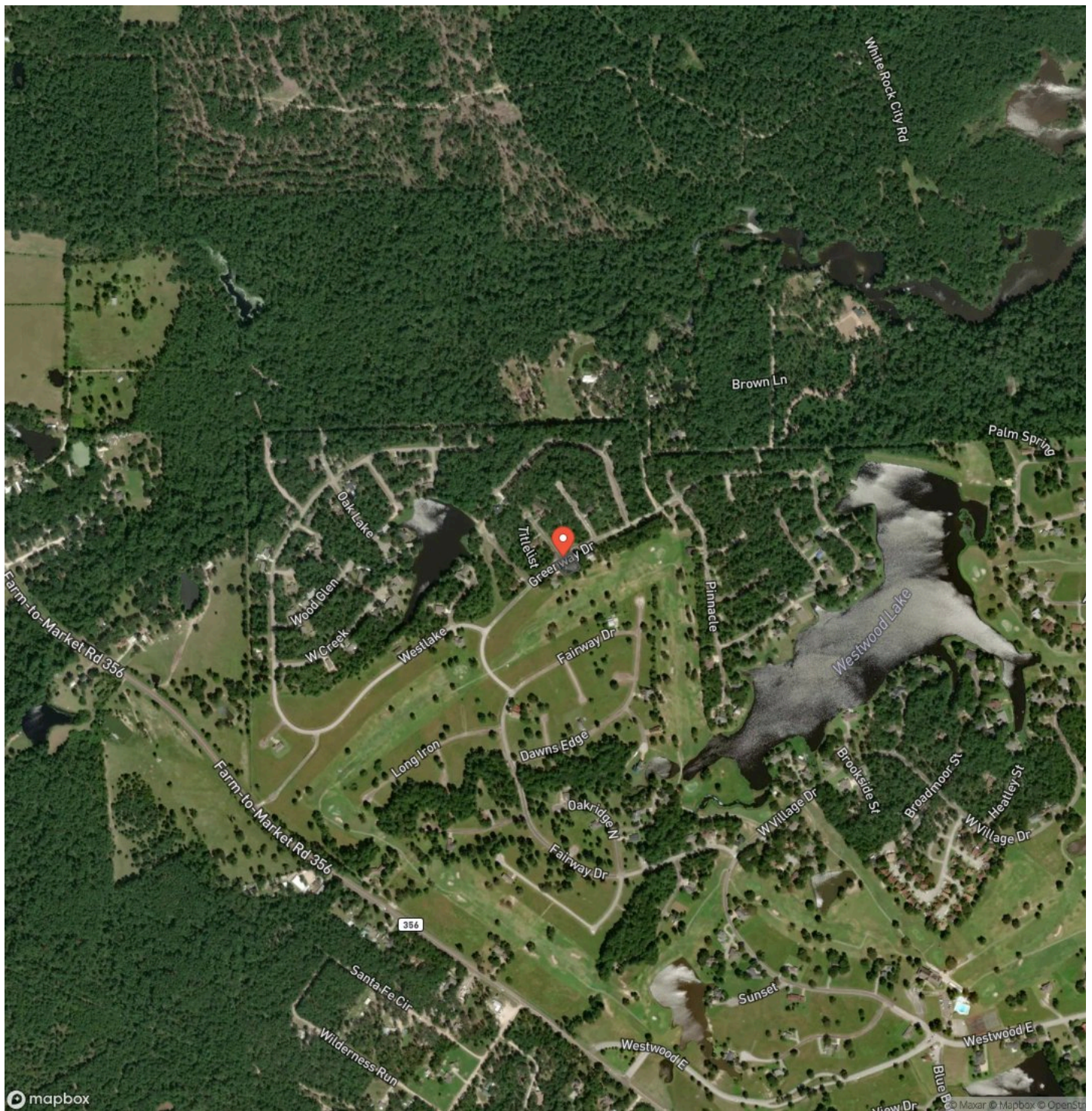

22 Greenway | Trinity, Texas
Trinity, TX / Trinity County

LISTING REPRESENTATIVE

For more information contact:



Representative

Kolby Moore

Mobile

(936) 577-9144

Office

(936) 295-2500

Email

kolby@homelandprop.com

Address

1600 Normal Park Dr

City / State / Zip

NOTES



MORE INFO ONLINE:

www.homelandprop.com

This image shows a blank sheet of white paper with horizontal ruling lines. The lines are evenly spaced and run across the width of the page. There are no margins, text, or other markings on the paper.



DISCLAIMERS

Property Listing Disclaimer: The use and/or reproduction of any marketing materials generated by HomeLand Properties, Inc. ("HomeLand") and/or its associated clients, including but not limited to maps, videos, photos, spreadsheets, diagrams, contracts, documents, etc. is strictly prohibited without HomeLand's written consent. The information contained herein are obtained from sources either accepted to be reliable or provided to HomeLand by the Seller. HomeLand makes no affirmative guarantee as to their accuracy. This listing is subject to change in price, errors, omissions, prior sales, or withdrawal without notice. Furthermore, this disclaimer shall supersede any & all information published by any MLS site, whether by permission or not, including any and all information relating to co-broker fees.

Mineral Rights and Natural Resources Disclaimer: HomeLand Properties, Inc provides no warranties as to the status of title of any Mineral Rights and other Natural Resources of the Property. Seller may require Seller's own Purchase and Sale Agreement ("PSA") to be used that may expressly reserve or except the Mineral Rights and other Natural Resources on the Property from the purchase. Oil and gas minerals have been reserved by prior owners.

Acreage, Survey & Easement Disclaimer: HomeLand Properties, Inc. provides no warranties as to the size area or quantity of acres of the Property in this listing. Any representations shown in this listing of number of acres, dimensions of the Property, or shape of the Property, should be considered approximate and are not guaranteed accurate. For any property being divided out of a larger tract of land, a survey shall be required to be purchased, subject to negotiation between Seller and Buyer. Seller reserves the right to require the use of Seller's preferred surveyor. Easements may exist on the Property that are not currently visible and apparent and/or marked in the field. The approximate front corners are marked with red/yellow tape.

Title Insurance Company Disclaimer: Seller reserves the right to require the use of Seller's preferred Title Insurance Company.

Tax Disclaimer: HomeLand Properties, Inc. provides no warranties as to the Central Appraisal Districts ("CAD") appraisal designation of the Property, market and tax values of the Property, status of any existing tax exemptions of the Property, or qualification of any exemptions based upon Buyer's future usage of the Property. Property may be subject to roll back taxes. Payment of any future rollback taxes shall be subject to negotiation between Buyer and Seller, at the time of contract. Current taxes for the Property may or may not be available due to subject Property being part of a larger overall tract, and not yet assigned a Tax Identification number by the CAD.

Legal Description Disclaimer: Size is approximate and subject to recorded legal description or surveyed gross acres to include, but not limited to, any acres lying within roads and/or easements. CAD shape files are not reliable. Shape files per maps herein are considered the most accurate available and are derived using the best information available, included, but not limited to, GIS data, field data, legal descriptions, and survey, if available.

Easement Disclaimer: Visible and apparent and/or marked in field.



MORE INFO ONLINE:

www.homelandprop.com

HomeLand Properties, Inc.
1600 Normal Park Dr.
Huntsville, TX 77340
(936) 295-2500
www.homelandprop.com



MORE INFO ONLINE:
www.homelandprop.com