

Johnson Track
Union, SC 29379

\$1,750,000
32± Acres
Union County



Johnson Track
Union, SC / Union County

SUMMARY

City, State Zip

Union, SC 29379

County

Union County

Type

Residential Property

Latitude / Longitude

34.816503 / -81.580778

Taxes (Annually)

4806

Dwelling Square Feet

4470

Bedrooms / Bathrooms

4 / 4

Acreage

32

Price

\$1,750,000



PROPERTY DESCRIPTION

Spacious traditional style home 32 acres with barn shop guesthouse and pool. Situated on an expansive 32-ACRE LOT, this property boasts generous 4472 ft. of living space. The interior features an open floor plan accentuated by large windows that flood the space with natural light and offer breathtaking views of the surrounding landscape. The well-appointed kitchen is a chef's delight, with modern appliances and ample storage. The property includes 12 acres of fenced-in land ideal for livestock or equestrian enthusiasts. A barn provides ample space for horses or other animals. At the same time, a convenience shop offers versatility for storage or hobby projects. The guesthouse is a delightful addition, provides a comfortable guest retreat, or can be a potential rental opportunity. When it's time to unwind—step inside the inviting pool, perfect for hot summer days or relaxing evenings. The pool offers a refreshing oasis within the property's expansive grounds.

Johnson Track
Union, SC / Union County



Locator Map

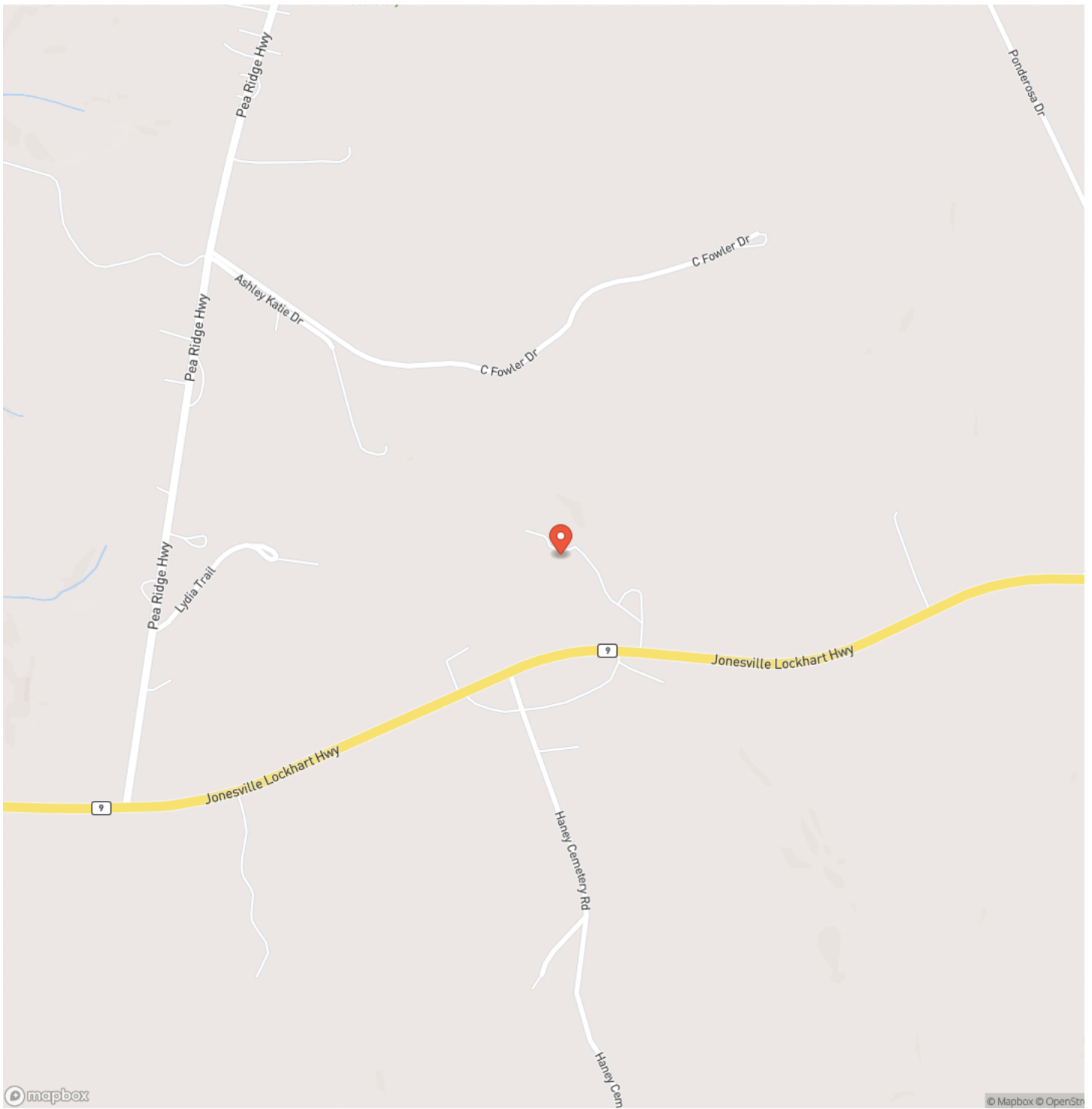

Locator Map

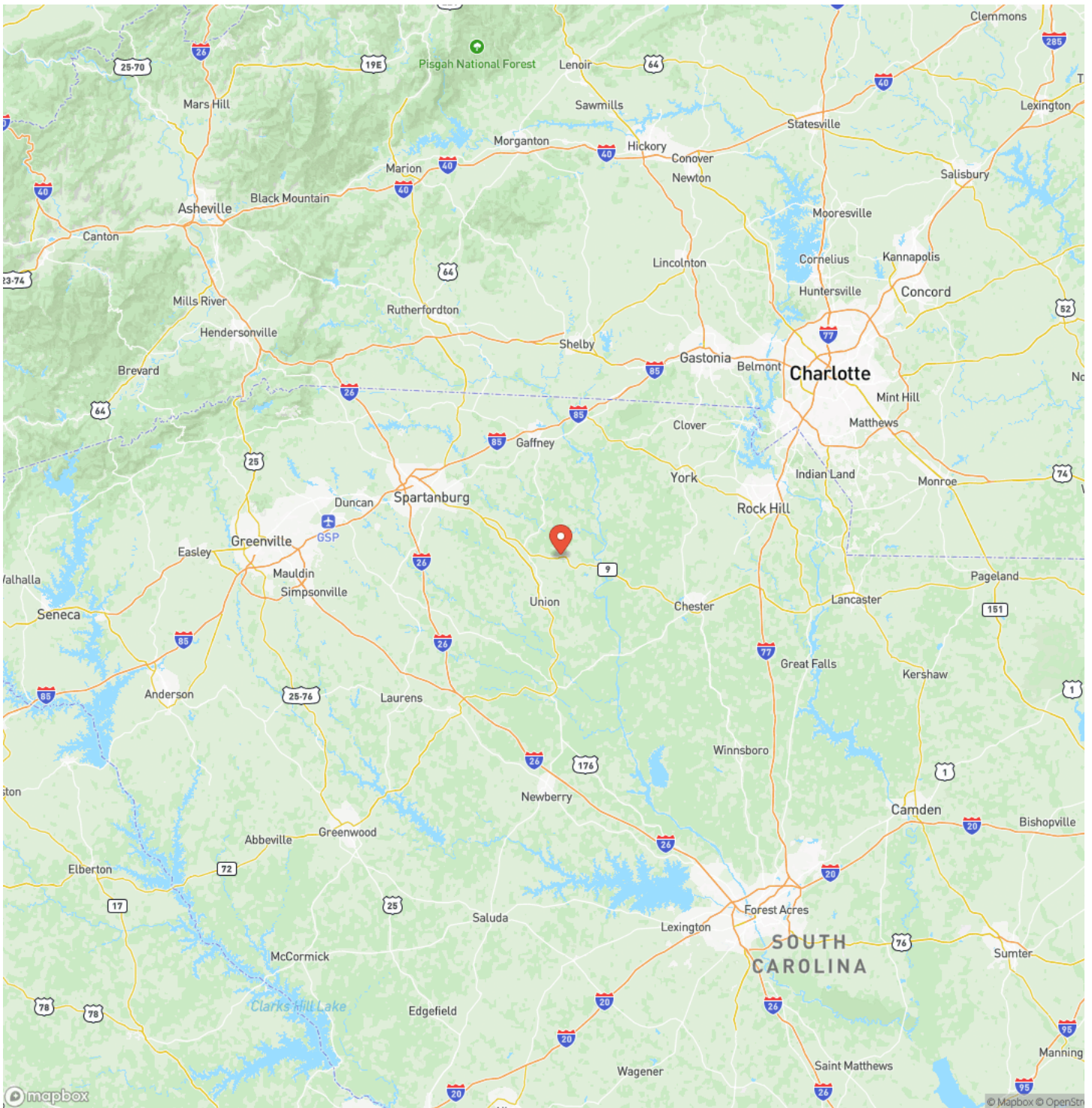

Satellite Map

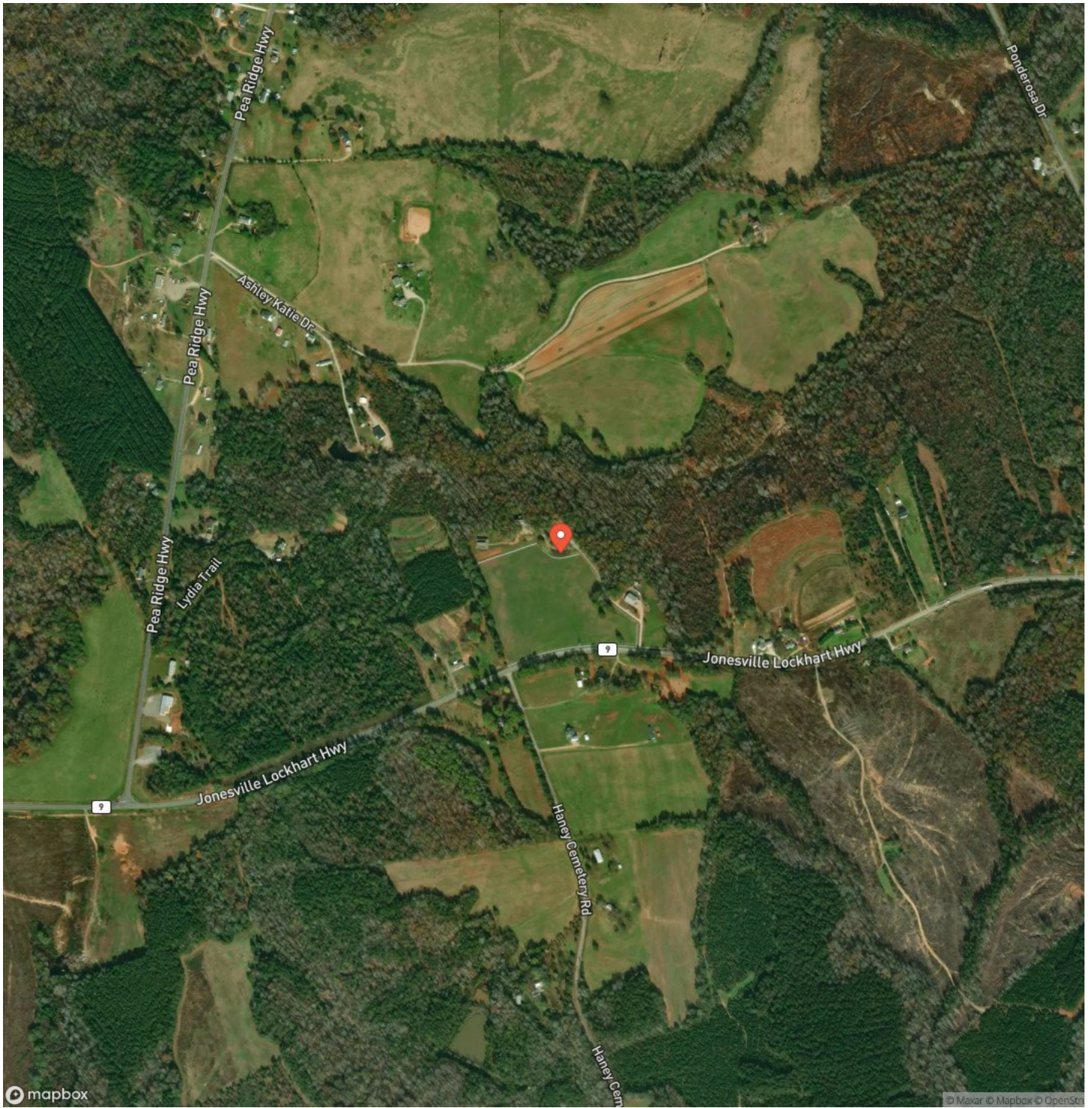

DISCLAIMERS

Information in this brochure is provided solely for information purposes and does not constitute an offer to sell or advertise real estate outside the states in which broker or agent licensed. The information presented has been obtained from sources deemed to be reliable, is not guaranteed or warranted by the agent, broker, or the sellers of these properties. This offering is subject to errors, omissions, prior sale, price change, correction or withdrawal from the market without notice. All references to age, square footage, income, expenses, acreage, carrying capacity, and land classification, etc. are approximate. Prospective buyers are chargeable with and expected to conduct their own independent investigation of the information and the property and to rely only on those results. Sellers reserve the right to accept or reject any and all offers without liability to any buyer or cooperating broker.

Maps are provided for illustration purposes only, the accuracy is not warranted. Parcels on interactive maps are not adjusted to match aerial backgrounds. This information is for reference purposes only and is not a legal document. Data maps contain errors. The seller and seller's agent are making known to all potential buyers that there may be variations between the location of the existing fence lines and the legal description of the deeded property. Seller and seller's agent make no warranties with regard to the location of the fence lines in relation to the deeded property lines, nor does the Seller make any warranties or representations with regard to the specific acreage contained within the fenced property lines. Seller is selling the property in an "as is" condition, which includes the location of the fences as they exist. Boundaries shown on the accompanying maps are approximate, based on county parcel data. The maps are not to scale. The accuracy of the maps is not guaranteed. Prospective buyers are encouraged to verify fence lines, deeded property lines and acreages using a licensed surveyor at their own expense.

Keller Williams Connected
901 Dave Gibson Blvd.
Fort Mill, SC 29708
(803) 835-2300
