

IF THE SURVEYOR'S SIGNATURE IS NOT IN BLUE INK, AND DOES NOT HAVE A RED SEAL IMPRINT, THE DOCUMENT IS A COPY THAT SHOULD BE ASSIGNED TO CONTAIN UNAUTHORIZED ALTERATIONS, AND RECONSIDERED INVALID. THE CERTIFICATION CONTAINED ON THIS DOCUMENT SHALL NOT APPLY TO ANY COPIES.

BOUNDARY SURVEY
 A TRACT OF LAND LOCATED IN THE SW/4 SECTION 32, 19N, 77W, 1.M., GRADY COUNTY, OKLAHOMA

PROJECT #: 18668
 SCALE: 1" = 200'
 SURVEYED: 04-28-23
 DRAWN: 05-01-23
 DRAWN BY: YM
 REVISIONS:
 1) _____
 2) _____
 3) _____
 SHEET NO. 1 OF 1

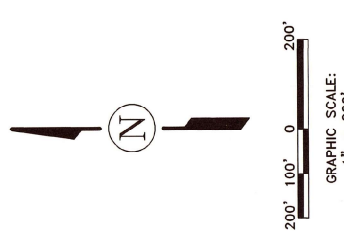
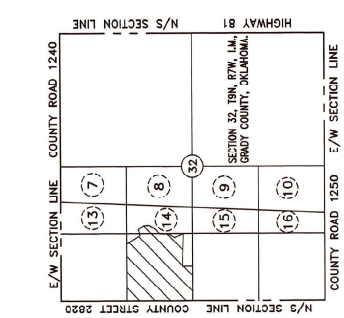

BASIS OF BEARING:
 WEST LINE OF NW/4
 N 00°01'00" E

- LEGEND:
- △ CERTIFIED CORNER
 - FOUND IRON "IN
 - SET 1/2" IRON PIN
 - ◊ FOUND NAIL
 - ◇ POINT ON LINE
 - × P.O.B.
 - ⑬ POINT OF BEGINNING
 - ⑭ LOT NUMBER

NOTES:
 NO TITLE INFORMATION AND/OR EASEMENTS WERE FURNISHED AT THE TIME OF SURVEY.

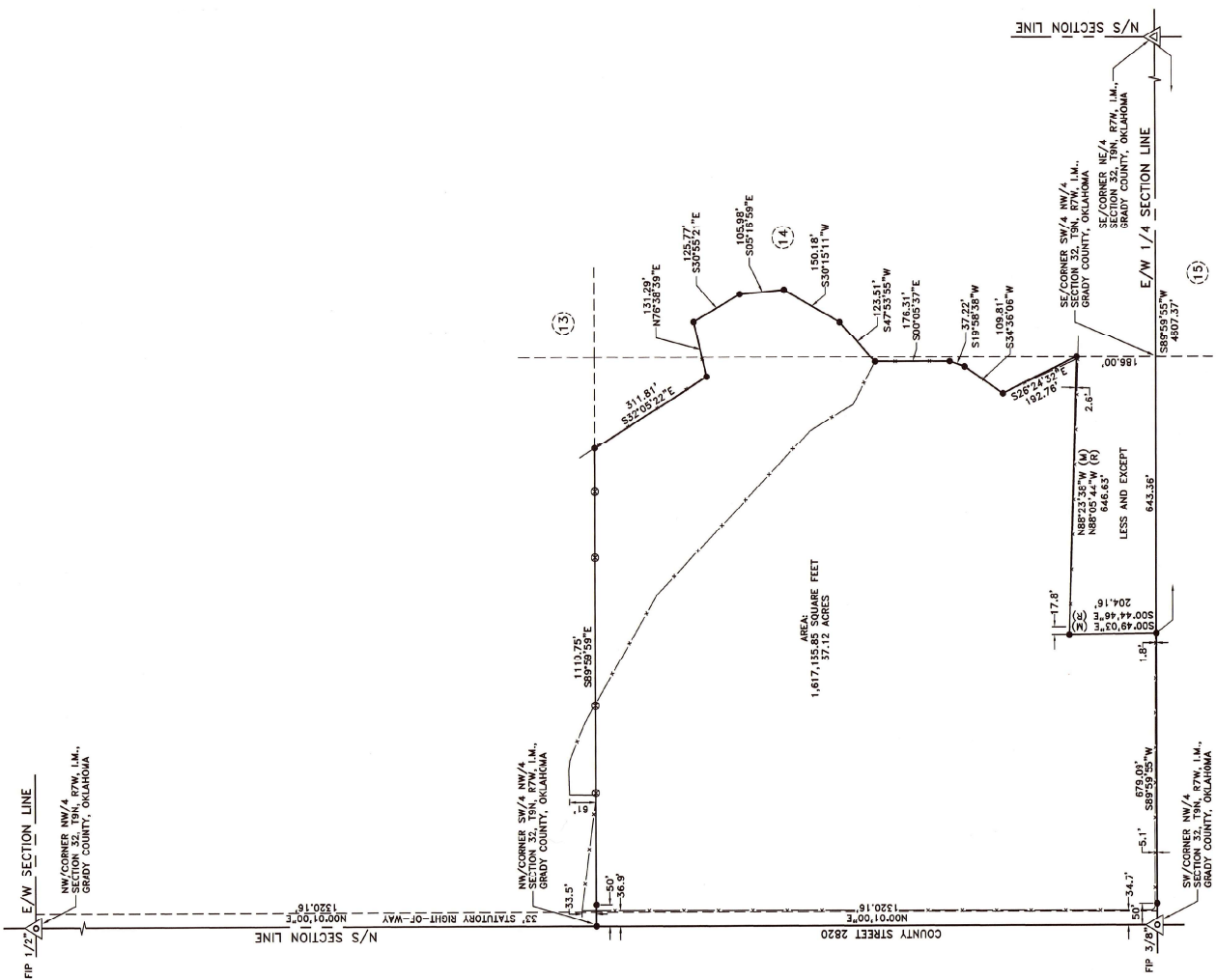

STEPHENS COUNTY STATE OF OKLAHOMA
 BUDDY R. HOKIT, A REGISTERED LAND SURVEYOR IN THE STATE OF OKLAHOMA, DO HEREBY CERTIFY TO THAT A CAREFUL SURVEY HAS BEEN MADE, UNDER MY SUPERVISION, OF THE ABOVE PLATTED PROPERTY DESCRIBED AS:
 A TRACT OF LAND DESCRIBED AS BEGINNING AT THE SOUTHWEST CORNER OF THE NORTHWEST QUARTER (NW/4) OF SECTION 32, 19N, 77W, 1.M., GRADY COUNTY, OKLAHOMA; THENCE N 00°01'00" E ALONG THE WEST BOUNDARY OF SAID NW/4, A DISTANCE OF 1320.16 FEET TO A NAIL BEING THE CORNER OF THE SOUTHWEST QUARTER (SW/4) OF SECTION 32, 19N, 77W, 1.M., GRADY COUNTY, OKLAHOMA; THENCE S 00°05'37" E, A DISTANCE OF 1110.75 FEET TO A POINT; THENCE S 32°05'22" E, A DISTANCE OF 311.81 FEET TO A POINT; THENCE N 76°38'39" E, A DISTANCE OF 131.29 FEET TO A POINT; THENCE S 30°59'21" E, A DISTANCE OF 125.77 FEET TO A POINT; THENCE S 05°16'59" E, A DISTANCE OF 105.98 FEET TO A POINT; THENCE S 30°15'11" W, A DISTANCE OF 150.18 FEET TO A POINT; THENCE S 47°53'55" W, A DISTANCE OF 123.81 FEET TO A POINT; THENCE S 00°05'37" E, A DISTANCE OF 176.31 FEET TO A POINT; THENCE S 19°58'35" W, A DISTANCE OF 37.22 FEET TO A POINT; THENCE N 07°04'00" E, A DISTANCE OF 108.81 FEET TO A POINT; THENCE S 82°23'38" W, A DISTANCE OF 646.63 FEET TO A POINT; THENCE S 00°49'03" E, A DISTANCE OF 204.16 FEET TO A POINT ON THE SOUTH BOUNDARY OF SAID NW/4; THENCE S 89°59'55" W ALONG THE SOUTH BOUNDARY OF SAID NW/4, A DISTANCE OF 679.09 FEET TO THE POINT OF BEGINNING, CONTAINING 1,617,135.85 SQUARE FEET 37.12 ACRES, MORE OR LESS.

I FURTHER CERTIFY THAT THIS SURVEY MEETS THE OKLAHOMA MINIMUM STANDARDS FOR THE PRACTICE OF LAND SURVEYING, AND THAT THE DESCRIBED PROPERTY, AS SHOWN, IS A TRUE AND CORRECT PLAT OF SURVEY.
 WITNESS MY HAND AND SEAL THIS 19TH DAY OF MAY, 2023.
 SIGNED: BUDDY R. HOKIT, P.L.S. 1328
 SUBSCRIBED TO AND SWORN BEFORE ME, THE UNDERSIGNED, A NOTARY PUBLIC IN AND FOR THE STATE OF OKLAHOMA, THIS 19TH DAY OF MAY, 2023.
 MY COMMISSION EXPIRES: AUGUST 13, 2024. NOTARY PUBLIC: [Signature]
 12007610