

Nagle Rd., Cambria County - 38 acres  
0 Nagle Rd.  
Hastings, PA 16646

**\$159,000**  
38± Acres  
Cambria County

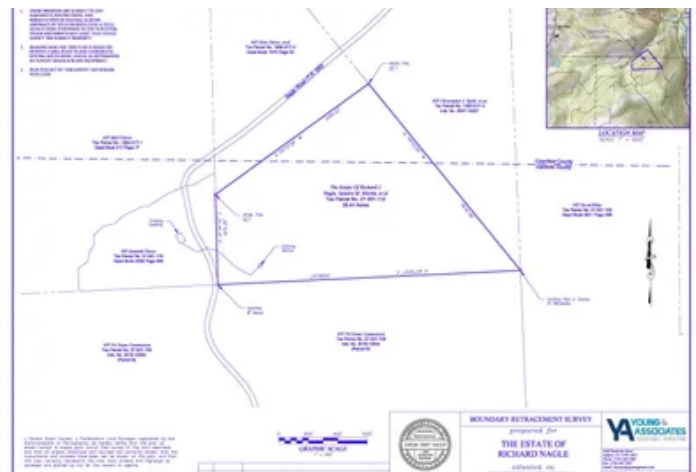



**Nagle Rd., Cambria County - 38 acres**  
**Hastings, PA / Cambria County**

**SUMMARY**

**Address**

0 Nagle Rd.

**City, State Zip**

Hastings, PA 16646

**County**

Cambria County

**Type**

Hunting Land, Recreational Land, Undeveloped Land, Timberland

**Latitude / Longitude**

40.7223 / -78.7038

**Acreage**

38

**Price**

\$159,000

**Property Website**

<https://www.mossoakproperties.com/property/nagle-rd-cambria-county-38-acres-cambria-pennsylvania/80919/>



**PROPERTY DESCRIPTION**

**38 +/- Acres in Hastings, PA - Wooded Paradise Bordering State Game Lands**

Discover 38 +/- pristine acres of wooded paradise nestled in Hastings, Cambria County, Pennsylvania. This remarkable property features a diverse mix of mature hardwoods, including white oak, red oak, cherry, poplar, and maple-offering both natural beauty and long-term timber value. An added value is the abundant deer and turkey population will provide memorable time in the woods with your family and friends.

Bordering over 300 +/- acres of Pennsylvania State Game Lands, this property provides direct access to exceptional hunting, hiking, and outdoor recreation opportunities. With excellent internal access via established trails and multiple natural springs throughout, it's ideal for a secluded getaway, hunting retreat, or future cabin site.

Whether you're seeking a private haven in nature or a strategically located piece of land with abundant wildlife and resources, this property offers endless potential!



Nagle Rd., Cambria County - 38 acres  
Hastings, PA / Cambria County





## Locator Map

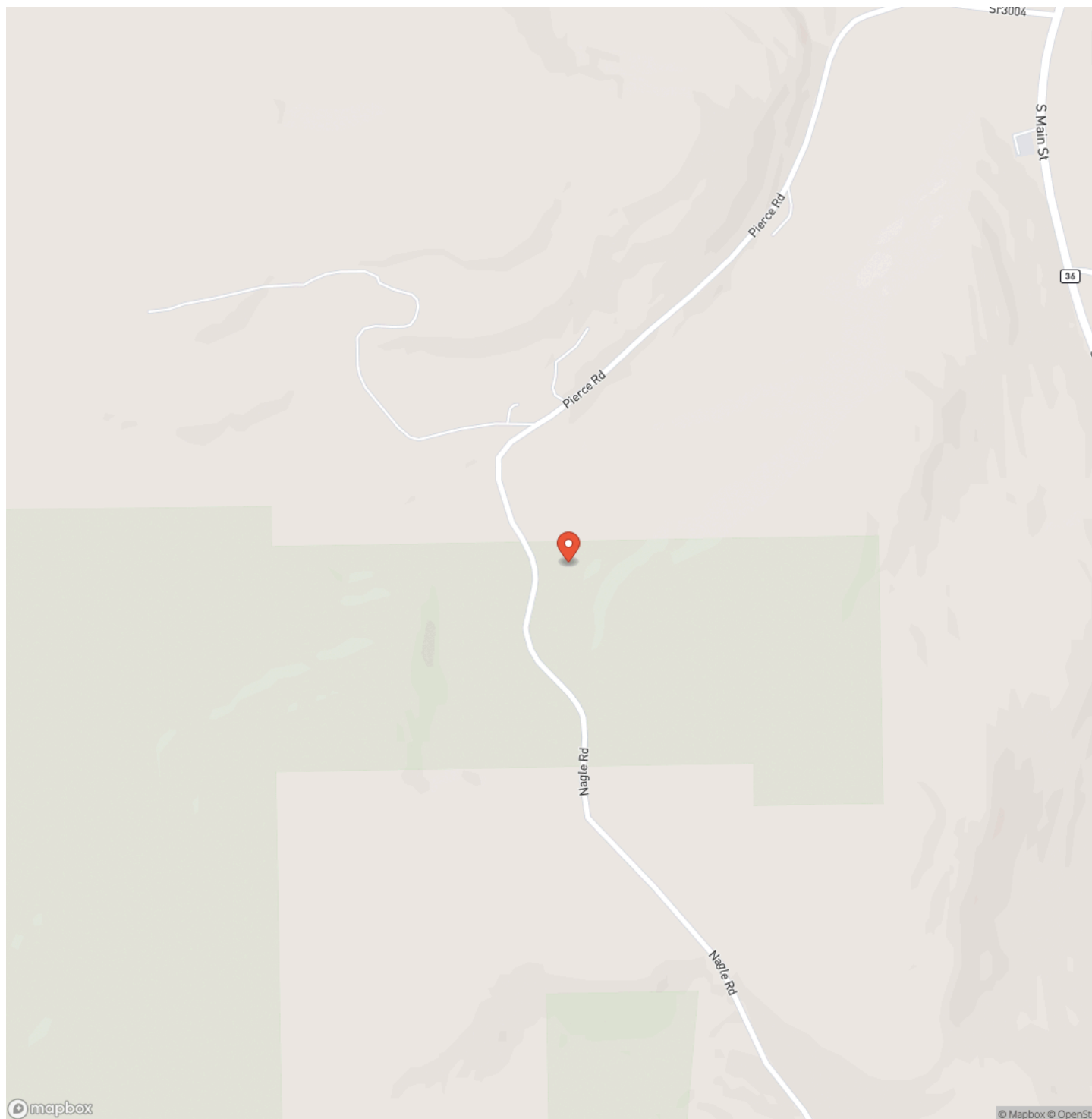





## Satellite Map



**Nagle Rd., Cambria County - 38 acres**  
**Hastings, PA / Cambria County**

## LISTING REPRESENTATIVE

**For more information contact:**



### Representative

Benjamin Beck

## Mobile

(724) 747-5979

## Office

(724) 747-5979

## Email

bbeck@mossyoakproperties.com

## Address

511 Skyline Dr.

## City / State / Zip

## NOTES

[illegible]



## This image shows a single sheet of white paper with horizontal ruling lines. The lines are evenly spaced and run across the width of the page. There are no margins, text, or other markings on the paper.



**MORE INFO ONLINE:**  
**[mossyoakproperties.com](http://mossyoakproperties.com)**

## **DISCLAIMERS**

Information in this brochure is provided solely for information purposes and does not constitute an offer to sell or advertise real estate outside the states in which broker or agent licensed. The information presented has been obtained from sources deemed to be reliable, but is not guaranteed or warranted by the agent, broker, or the sellers of these properties. This offering is subject to errors, omissions, prior sale, price change, correction or withdrawal from the market without notice. All references to age, square footage, income, expenses, acreage, carrying capacity, and land classification, etc. are approximate. Prospective buyers are chargeable with and expected to conduct their own independent investigation of the information and the property and to rely only on those results. Sellers reserve the right to accept or reject any and all offers without liability to any buyer or cooperating broker.

Maps are provided for illustration purposes only, the accuracy is not warranted. Parcels on interactive maps are not adjusted to match aerial backgrounds. This information is for reference purposes only and is not a legal document. Data maps contain errors. The seller and seller's agent are making known to all potential buyers that there may be variations between the location of the existing fence lines and the legal description of the deeded property. Seller and seller's agent make no warranties with regard to the location of the fence lines in relationship to the deeded property lines, nor does the Seller make any warranties or representations with regard to the specific acreage contained within the fenced property lines. Seller is selling the property in an "as is" condition, which includes the location of the fences as they exist. Boundaries shown on the accompanying maps are approximate, based on county parcel data. The maps are not to scale. The accuracy of the maps is not guaranteed. Prospective buyers are encouraged to verify fence lines, deeded property lines and acreages using a licensed surveyor at their own expense.



---

**Mossy Oak Properties Pennsylvania Land Professionals**

511 Skyline Dr.  
Belle Vernon, PA 15012  
(724) 678-1232  
[mossyOakproperties.com](http://mossyOakproperties.com)

---

