

157.0 ACRES, MORE OR LESS,  
BEING ALL OF T. E. & L. COMPANY SURVEY NO. 3007,  
A-729, THROCKMORTON COUNTY, TEXAS

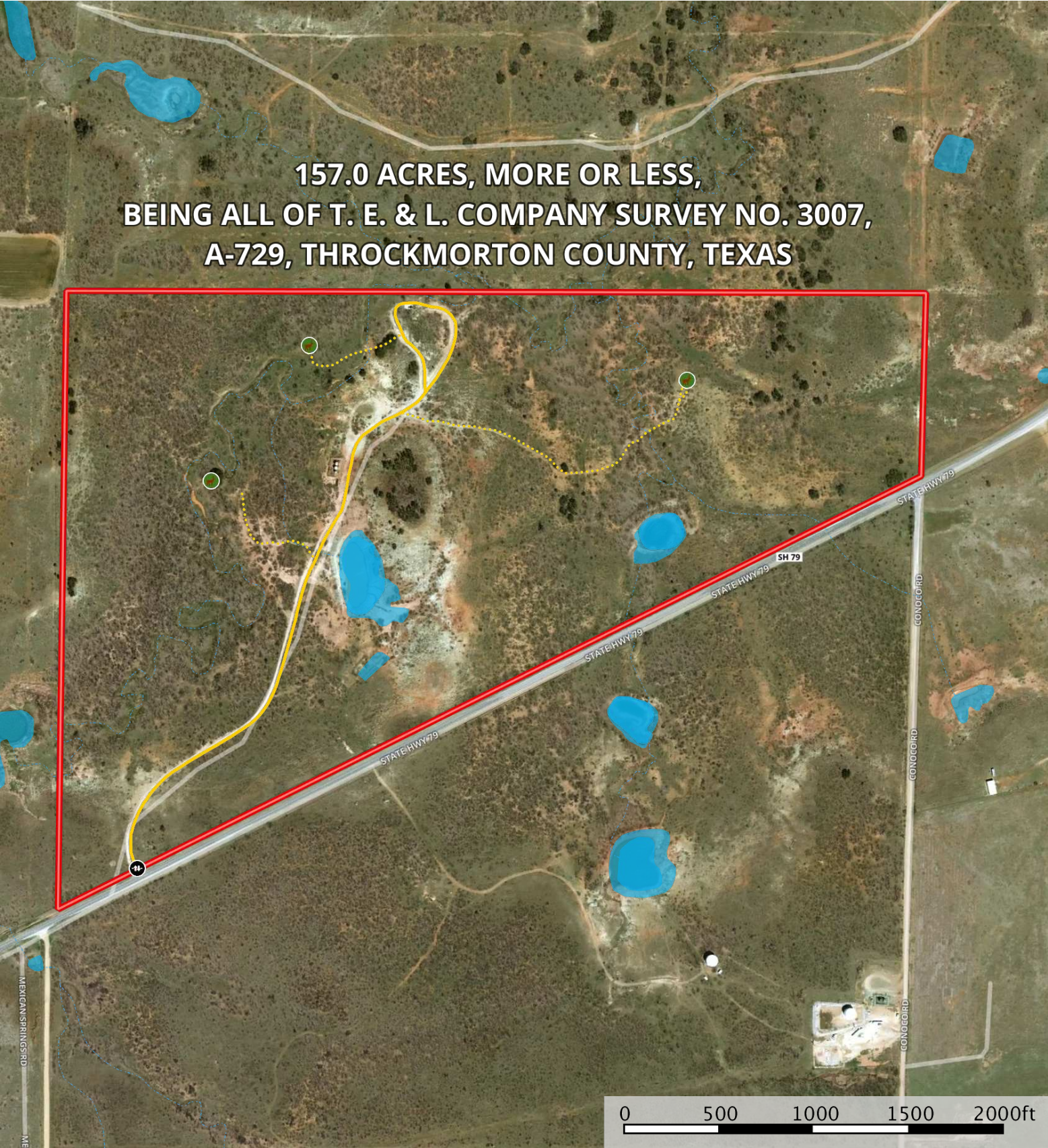

- Feeder
- Gate
- Primary Road
- Road / Trail
- Boundary
- Pond / Tank
- Stream, Intermittent
- River/Creek
- Water Body