

111 Acres | Highway 146 | T-3, 4 & 5 | 287025
Highway 146
Ace, TX 77351

\$980,574
111± Acres
Polk County

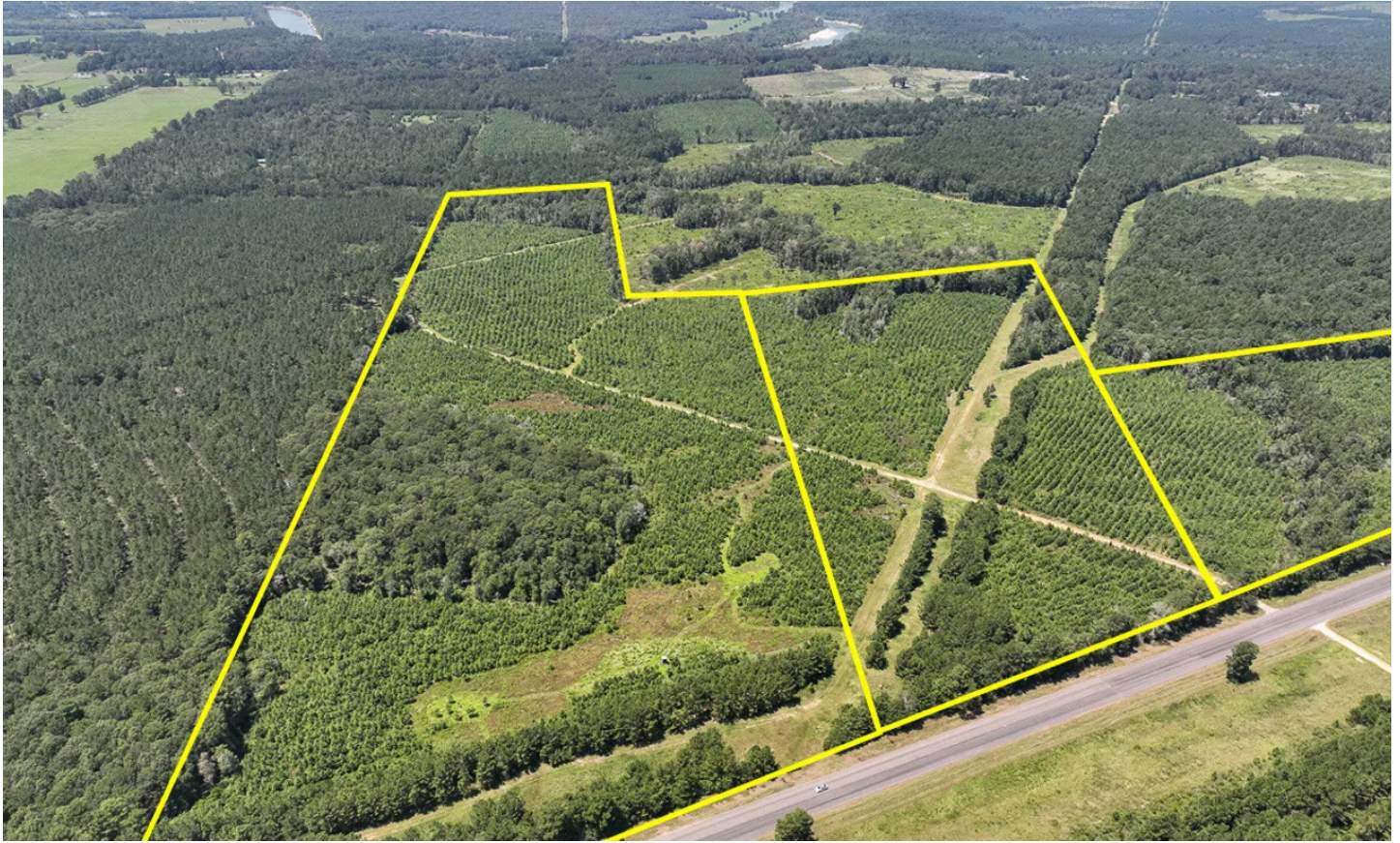

MORE INFO ONLINE:
www.homelandprop.com

111 Acres | Highway 146 | T-3, 4 & 5 | 287025
Ace, TX / Polk County

SUMMARY

Address

Highway 146

City, State Zip

Ace, TX 77351

County

Polk County

Type

Undeveloped Land, Recreational Land, Timberland

Latitude / Longitude

30.5363219908 / -94.807397669

Acreage

111

Price

\$980,574

Property Website

<https://homelandprop.com/property/111-acres-highway-146-t-3-4-5-287025-polk-texas/74359/>



MORE INFO ONLINE:
www.homelandprop.com

111 Acres | Highway 146 | T-3, 4 & 5 | 287025
Ace, TX / Polk County

PROPERTY DESCRIPTION

1st time open market offering ! Historically owned by major timber companies. Wooded in younger pine plantation with large hardwoods and pines in and near creek drains. Tracts 3, 4, and 5 all front SH 146 with excellent access and frontage. T-2 is private/secluded yet easily accessed by Tree Monkey Rd. and Lea Rd. (subject to survey) Ready to be scaped to your use and desire. Great homesites. High and dry !

Utilities: Electricity Available by extension

School District: Livingston ISD



MORE INFO ONLINE:
www.homelandprop.com

111 Acres | Highway 146 | T-3, 4 & 5 | 287025
Ace, TX / Polk County



MORE INFO ONLINE:
www.homelandprop.com

Locator Map

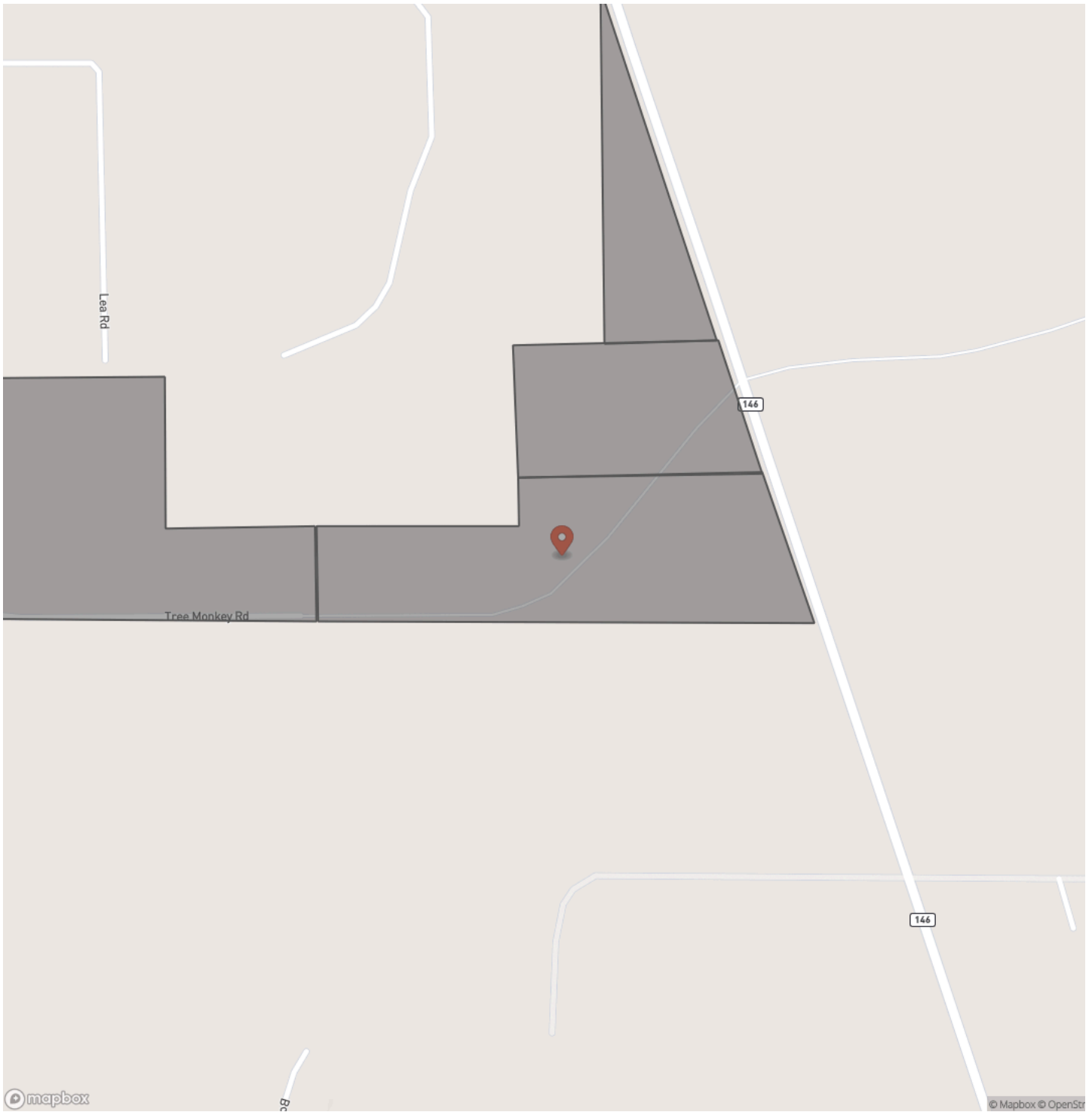

MORE INFO ONLINE:
www.homelandprop.com

111 Acres | Highway 146 | T-3, 4 & 5 | 287025
Ace, TX / Polk County

Locator Map

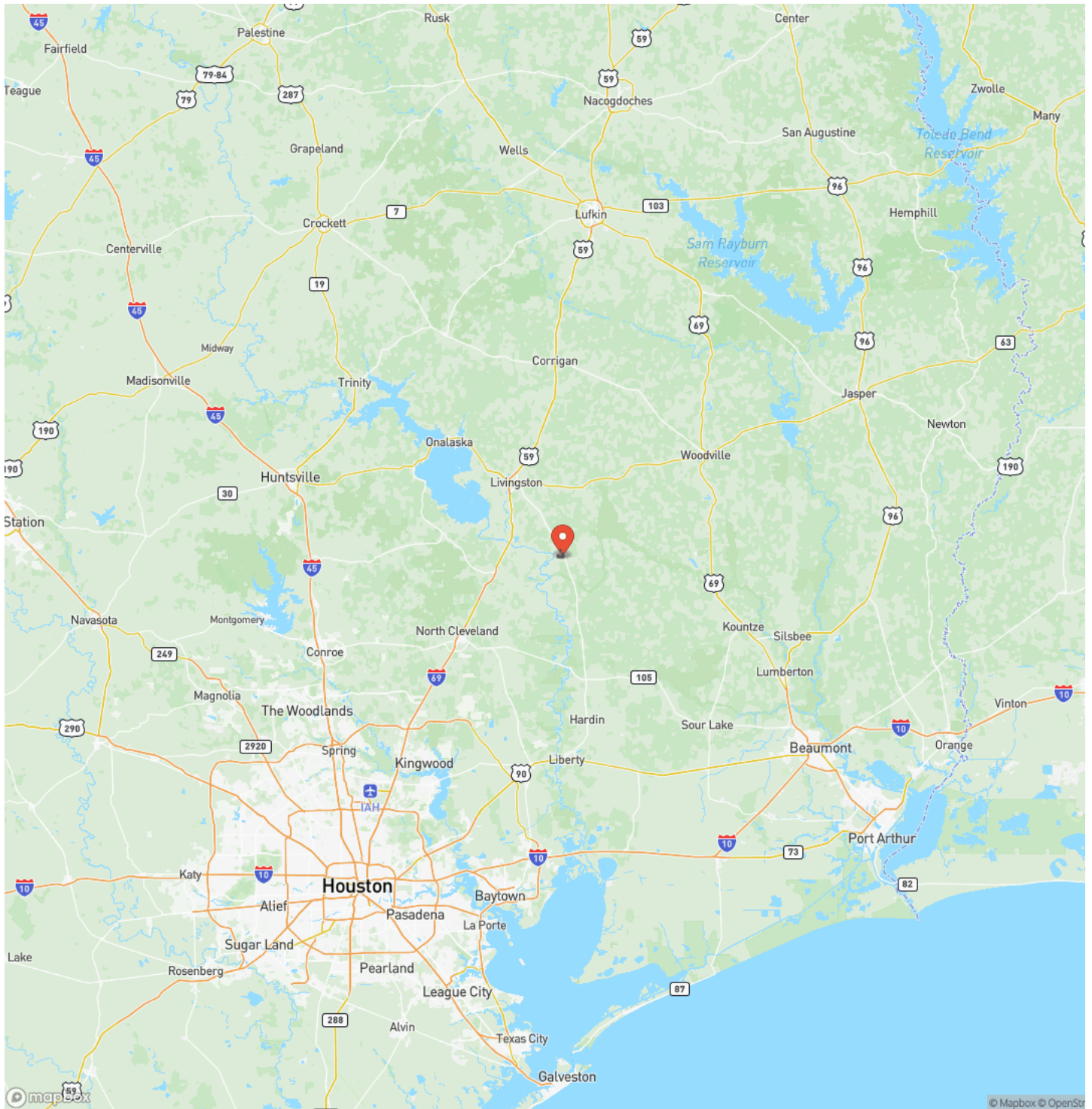

MORE INFO ONLINE:
www.homelandprop.com

Satellite Map

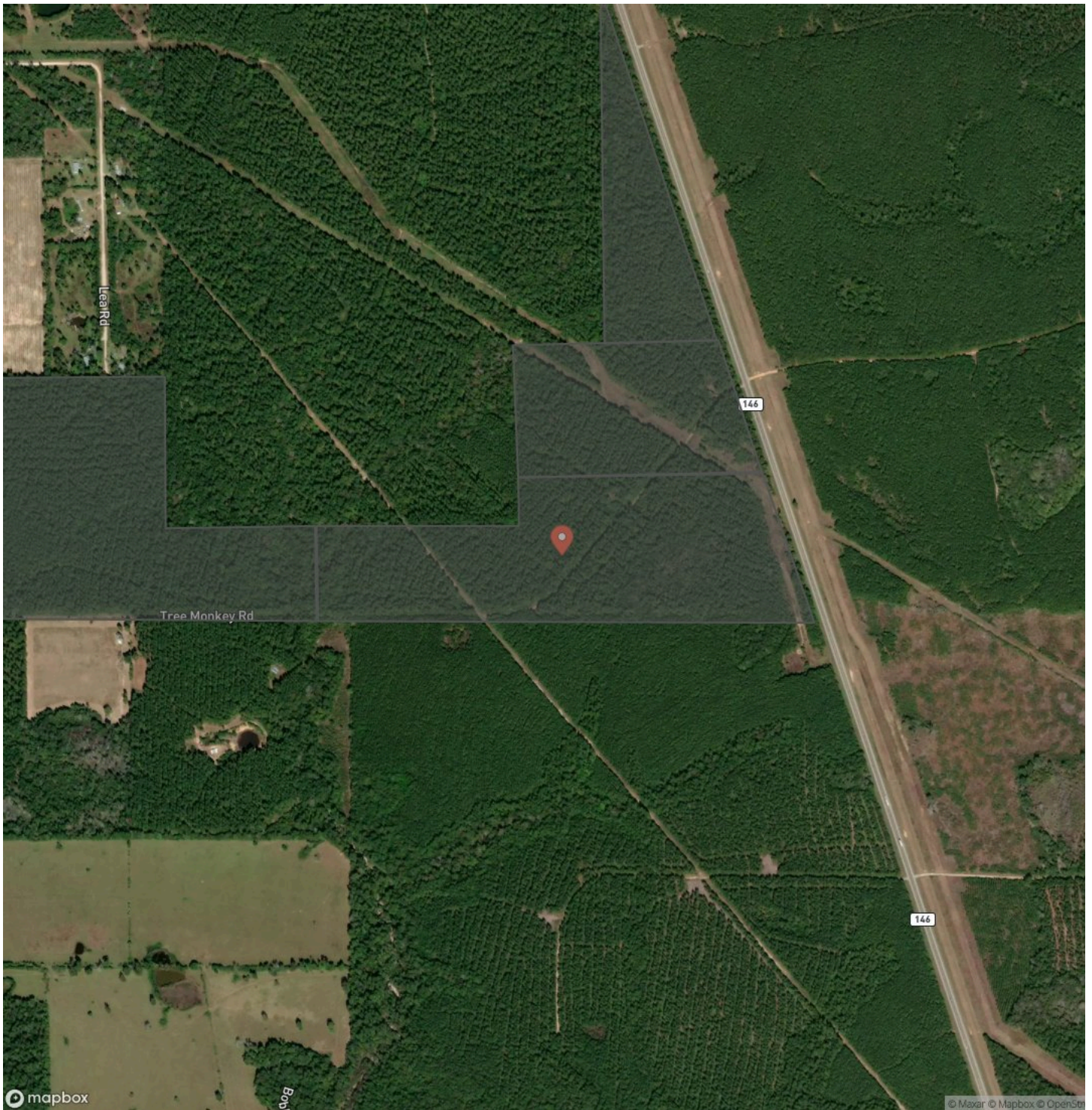

NOTES



MORE INFO ONLINE:
www.homelandprop.com

DISCLAIMERS

Information in this brochure is provided solely for information purposes and does not constitute an offer to sell or advertise real estate outside the states in which broker or agent licensed. The information presented has been obtained from sources deemed to be reliable, but is not guaranteed or warranted by the agent, broker, or the sellers of these properties. This offering is subject to errors, omissions, prior sale, price change, correction or withdrawal from the market without notice. All references to age, square footage, income, expenses, acreage, carrying capacity, and land classification, etc. are approximate. Prospective buyers are chargeable with and expected to conduct their own independent investigation of the information and the property and to rely only on those results. Sellers reserve the right to accept or reject any and all offers without liability to any buyer or cooperating broker.

Maps are provided for illustration purposes only, the accuracy is not warranted. Parcels on interactive maps are not adjusted to match aerial backgrounds. This information is for reference purposes only and is not a legal document. Data maps contain errors. The seller and seller's agent are making known to all potential buyers that there may be variations between the location of the existing fence lines and the legal description of the deeded property. Seller and seller's agent make no warranties with regard to the location of the fence lines in relationship to the deeded property lines, nor does the Seller make any warranties or representations with regard to the specific acreage contained within the fenced property lines. Seller is selling the property in an "as is" condition, which includes the location of the fences as they exist. Boundaries shown on the accompanying maps are approximate, based on county parcel data. The maps are not to scale. The accuracy of the maps is not guaranteed. Prospective buyers are encouraged to verify fence lines, deeded property lines and acreages using a licensed surveyor at their own expense.



MORE INFO ONLINE:

www.homelandprop.com

HomeLand Properties, Inc.
1600 Normal Park Dr.
Huntsville, TX 77340
(936) 295-2500
www.homelandprop.com



MORE INFO ONLINE:
www.homelandprop.com