

180 Acres | County Line Road
County Line Road
Livingston, TX 77351

\$921,780
180± Acres
Polk County



MORE INFO ONLINE:
www.homelandprop.com

**180 Acres | County Line Road
Livingston, TX / Polk County**

SUMMARY

Address

County Line Road

City, State Zip

Livingston, TX 77351

County

Polk County

Type

Undeveloped Land

Latitude / Longitude

30.6776538923 / -94.6006013757

Taxes (Annually)

618

Acreage

180

Price

\$921,780

Property Website

<https://homelandprop.com/property/180-acres-county-line-road-polk-texas/74182/>



180 Acres | County Line Road
Livingston, TX / Polk County

PROPERTY DESCRIPTION

Little Hickory Creek

Owner Financing Available!

This heavily forested property has many appealing aspects typical of land in the Big Thicket area. In between sandy ridges consisting of well-stocked planted pine are hammocks with native timber, clear springs and creeks including Little Hickory Creek and Woods Creek. The planted pine established in 2009 makes up about half of the acreage and is ready for a first thinning or could continue to grow a few more years. The native timber is a mixture of hardwoods and pine including chestnut oaks, cypress, sweetbay, and magnolias. Usable as a timber farm, hunting, recreation, cabin location, and investment. County road frontage with electricity along the road. Exactly ten miles to the Naskila Casino. Several Big Thicket National Preserve units in the area. Peaceful, rural location easily found and accessed. Portions of the property are in the floodplain. Areas with planted pine do not flood. Contact us about this unique East Texas property!



MORE INFO ONLINE:

www.homelandprop.com

180 Acres | County Line Road
Livingston, TX / Polk County



Locator Map

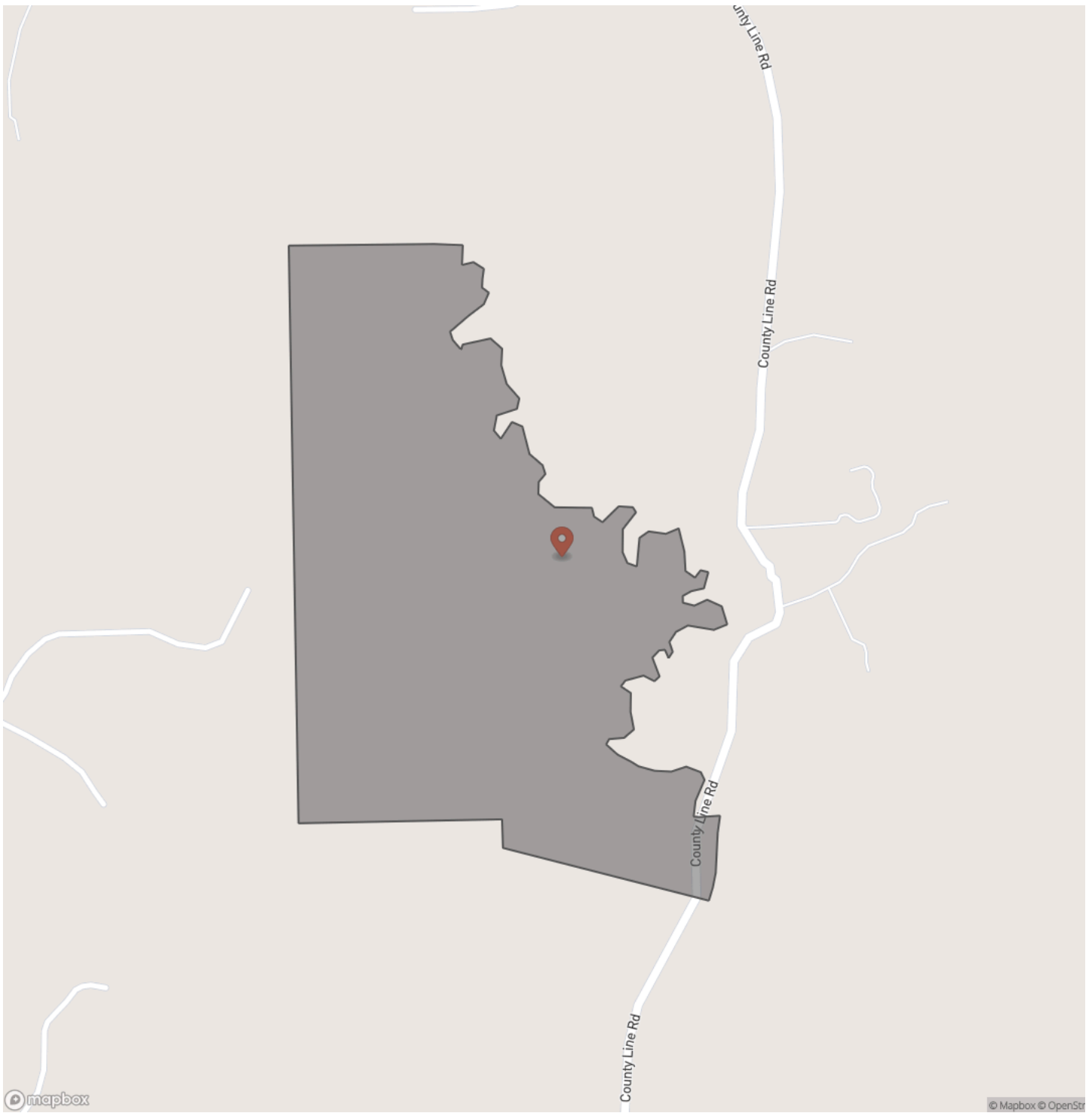

Locator Map

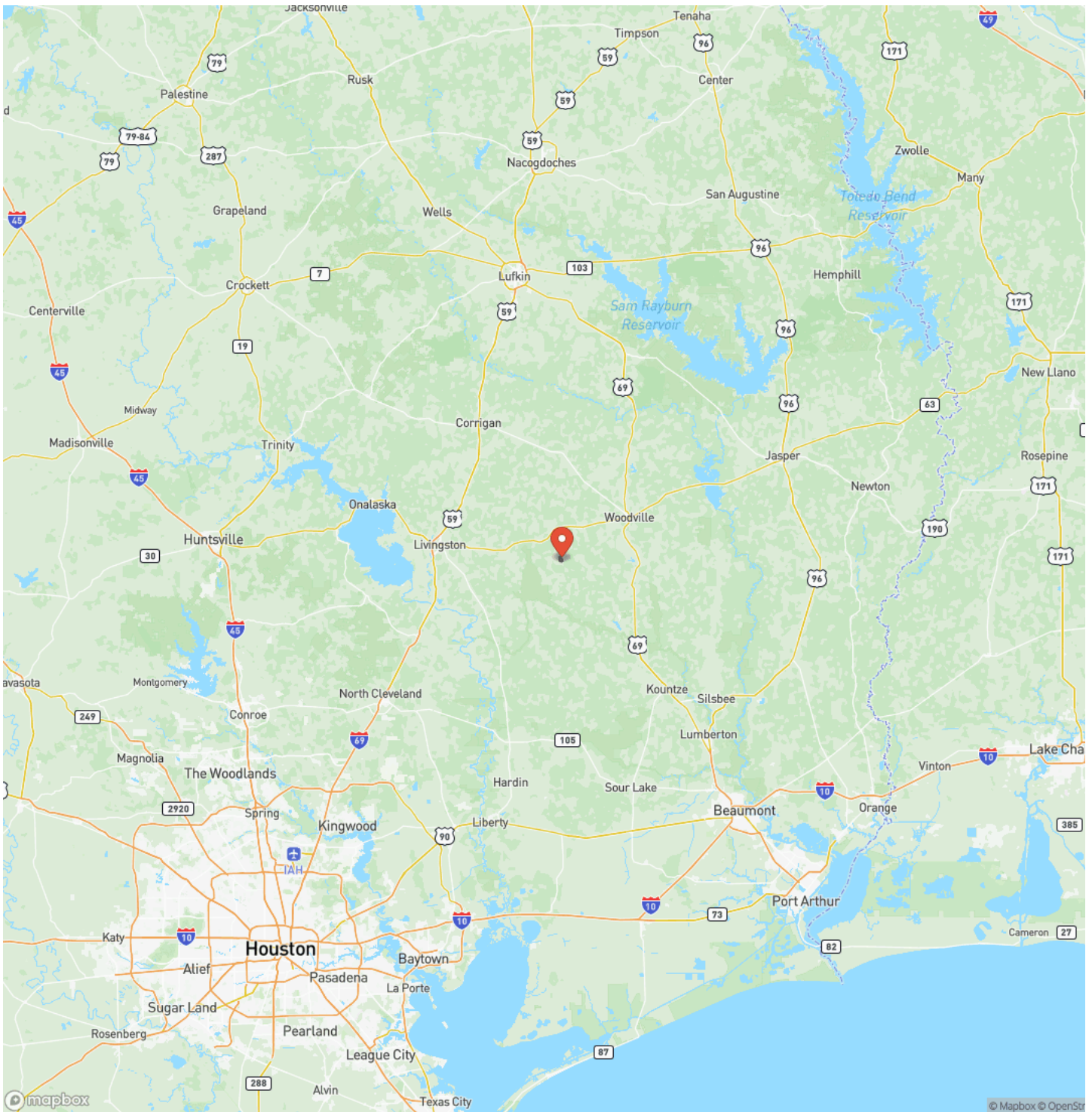

180 Acres | County Line Road
Livingston, TX / Polk County

Satellite Map

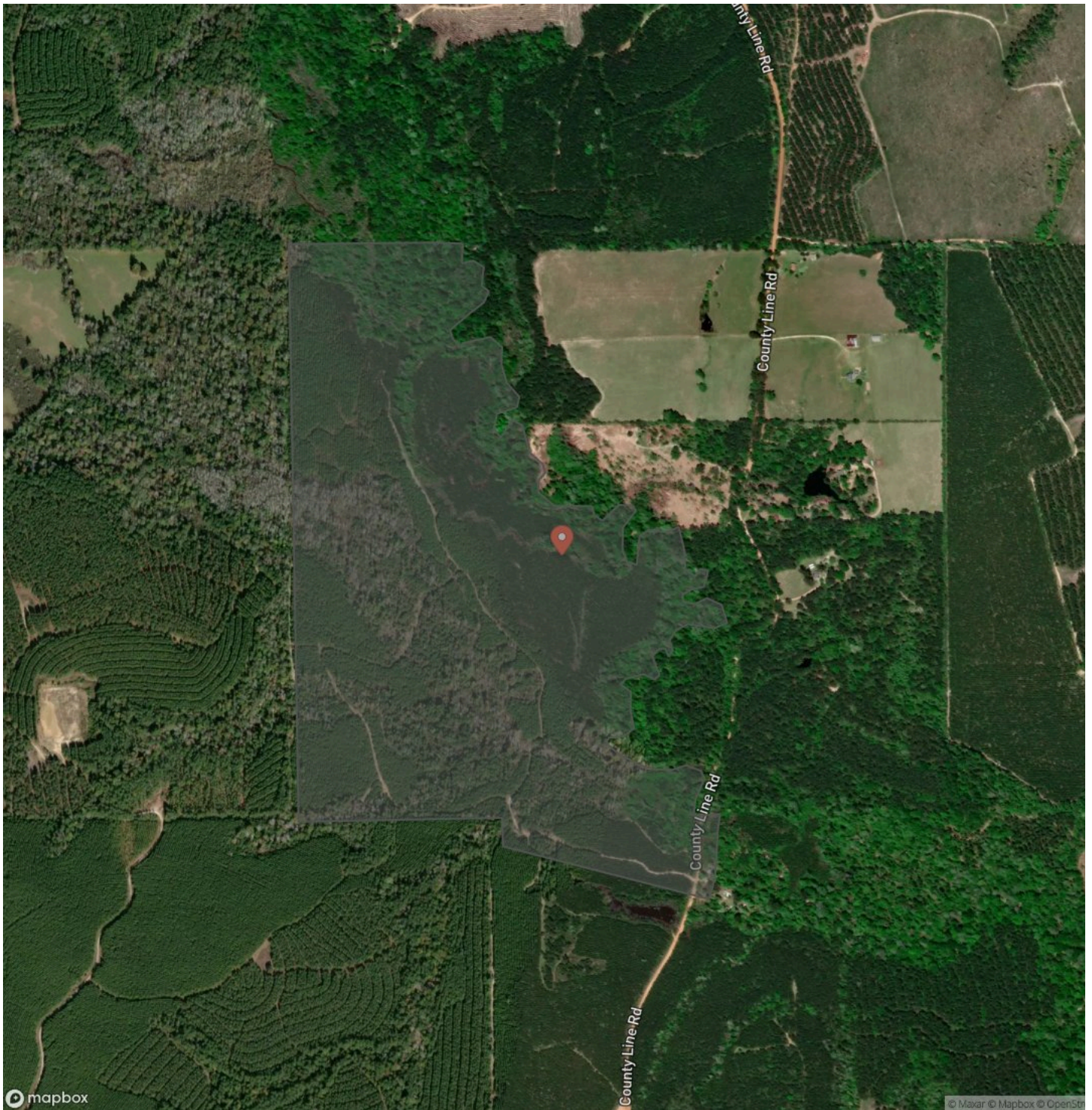

DISCLAIMERS

Information in this brochure is provided solely for information purposes and does not constitute an offer to sell or advertise real estate outside the states in which broker or agent licensed. The information presented has been obtained from sources deemed to be reliable, but is not guaranteed or warranted by the agent, broker, or the sellers of these properties. This offering is subject to errors, omissions, prior sale, price change, correction or withdrawal from the market without notice. All references to age, square footage, income, expenses, acreage, carrying capacity, and land classification, etc. are approximate. Prospective buyers are chargeable with and expected to conduct their own independent investigation of the information and the property and to rely only on those results. Sellers reserve the right to accept or reject any and all offers without liability to any buyer or cooperating broker.

Maps are provided for illustration purposes only, the accuracy is not warranted. Parcels on interactive maps are not adjusted to match aerial backgrounds. This information is for reference purposes only and is not a legal document. Data maps contain errors. The seller and seller's agent are making known to all potential buyers that there may be variations between the location of the existing fence lines and the legal description of the deeded property. Seller and seller's agent make no warranties with regard to the location of the fence lines in relationship to the deeded property lines, nor does the Seller make any warranties or representations with regard to the specific acreage contained within the fenced property lines. Seller is selling the property in an "as is" condition, which includes the location of the fences as they exist. Boundaries shown on the accompanying maps are approximate, based on county parcel data. The maps are not to scale. The accuracy of the maps is not guaranteed. Prospective buyers are encouraged to verify fence lines, deeded property lines and acreages using a licensed surveyor at their own expense.



MORE INFO ONLINE:

www.homelandprop.com

HomeLand Properties, Inc.
1600 Normal Park Dr.
Huntsville, TX 77340
(936) 295-2500
www.homelandprop.com



MORE INFO ONLINE:
www.homelandprop.com