

28.5 Ac - Coffee Co - Jack Tract 1 North  
0 Hwy 87  
Jack, AL 36346

**\$128,500**  
28.500± Acres  
Coffee County





**28.5 Ac - Coffee Co - Jack Tract 1 North**  
**Jack, AL / Coffee County**

---

**SUMMARY**

**Address**

0 Hwy 87

**City, State Zip**

Jack, AL 36346

**County**

Coffee County

**Type**

Undeveloped Land

**Latitude / Longitude**

31.571876 / -86.006383

**Acreage**

28.500

**Price**

\$128,500

**Property Website**

<https://farmandforestbrokers.com/property/28-5-ac-coffee-co-jack-tract-1-north-coffee-alabama/84049/>



## 28.5 Ac - Coffee Co - Jack Tract 1 North Jack, AL / Coffee County

---

### **PROPERTY DESCRIPTION**

Jack Hwy 87 North Tract 1 ±28.5 Acres

This ±28.5-acre property is located in the Jack Community of North Coffee County less than a mile from the very desirable Zion Chapel School. This property features a newly installed road system with rolling topography. The land types consist of natural mature stands of pine and hardwood wooded areas. The property has frontage along State Highway 87 with electricity and water available.

This tract would make an excellent home place with plenty of room to build a home along with a barn/shop. The size of this tract is perfect to build a home while having room to hunt or just enjoy the outdoors. For more information or to schedule a showing contact Dalton Dalrymple or Calvin Perryman with Farm & Forest Brokers.

\*This property is shown by appointment only.





28.5 Ac - Coffee Co - Jack Tract 1 North  
Jack, AL / Coffee County





## Locator Map

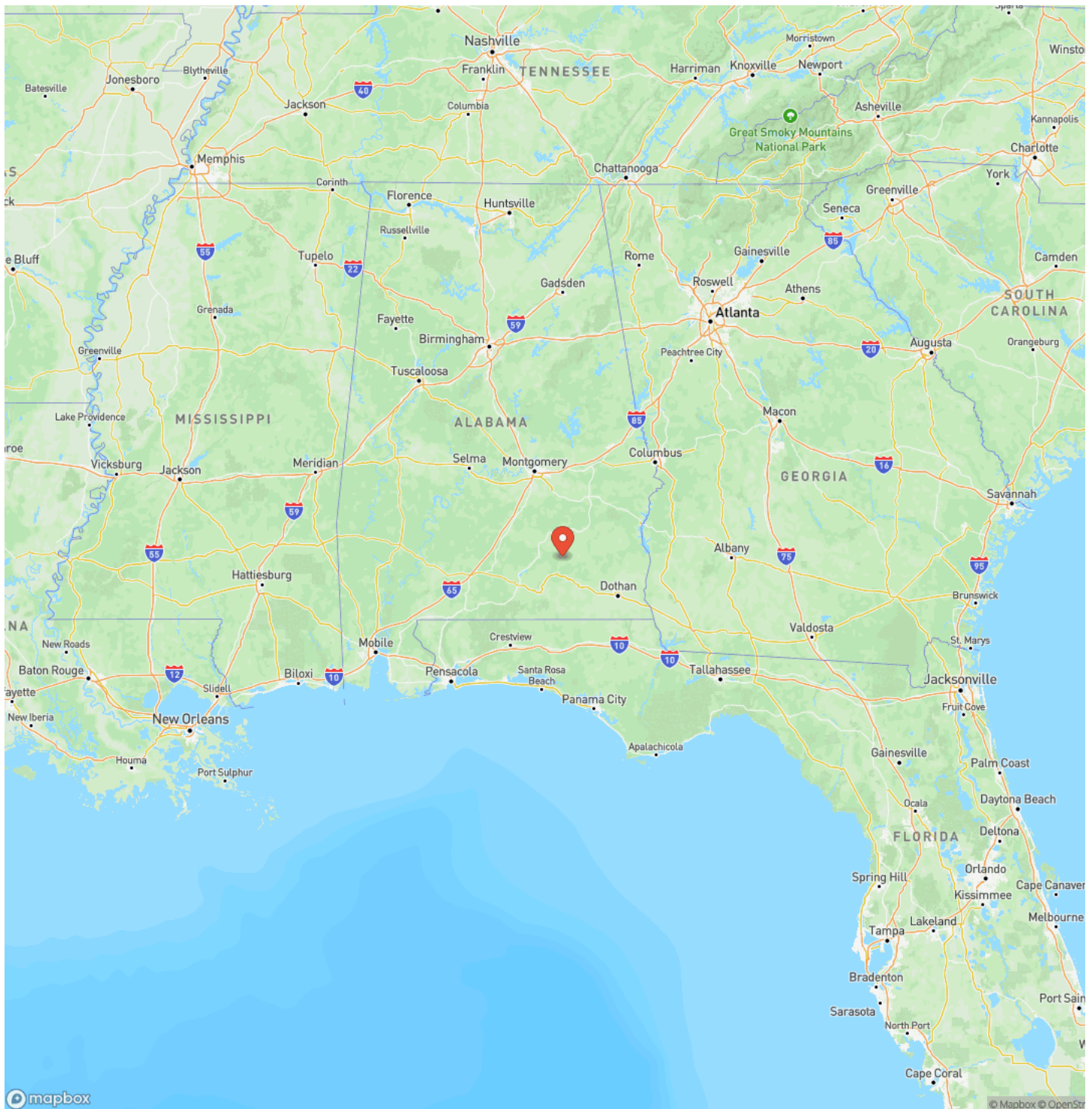

## Locator Map

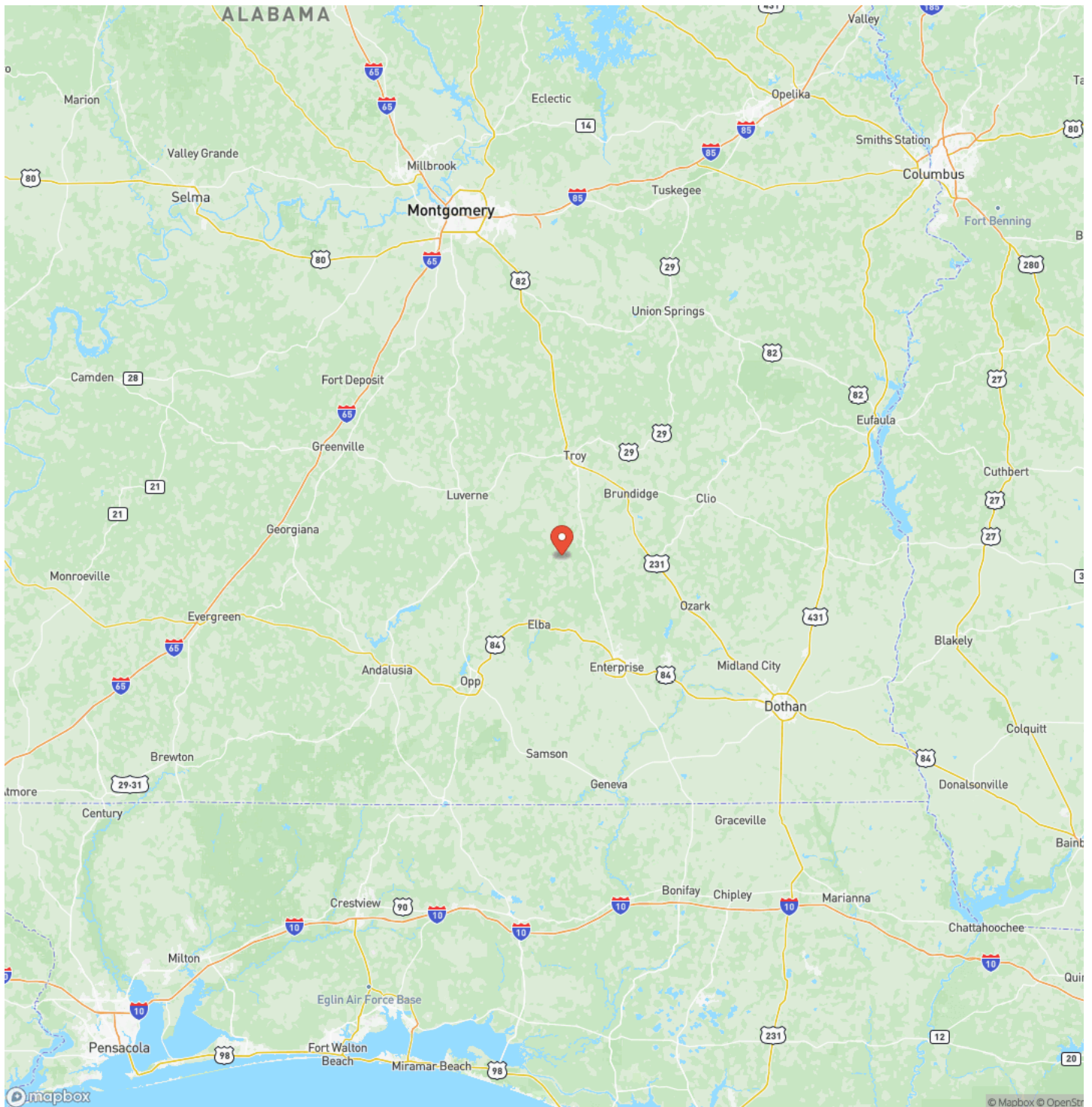



## Satellite Map

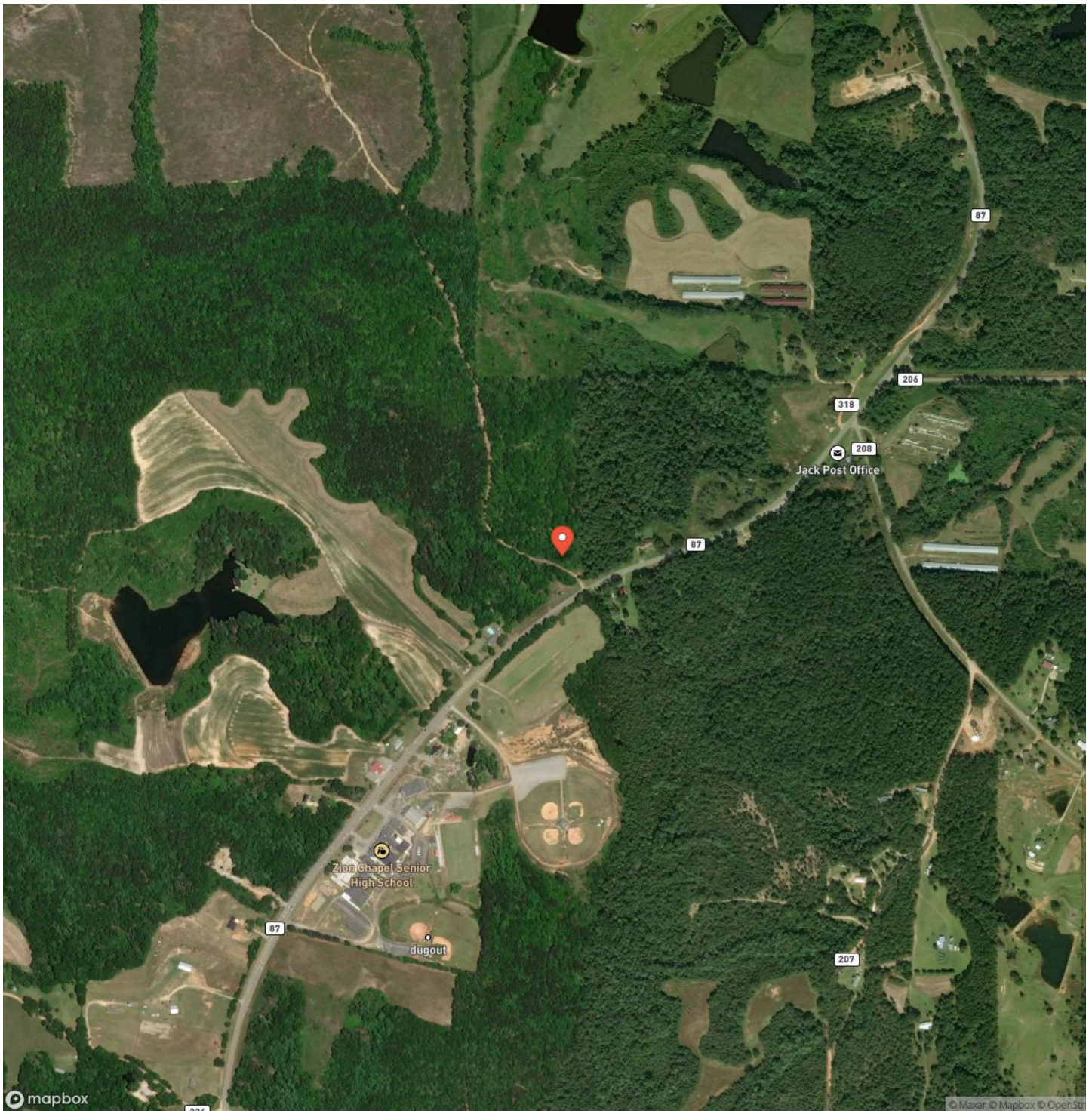

28.5 Ac - Coffee Co - Jack Tract 1 North  
Jack, AL / Coffee County

LISTING REPRESENTATIVE  
For more information contact:



**Representative**  
Dalton Dalrymple  
**Mobile**  
(334) 447-5600  
**Email**  
dalton@farmandforestbrokers.com  
**Address**  
**City / State / Zip**

NOTES

Notes section with multiple horizontal lines for text entry.





## NOTES

[illegible]

## **DISCLAIMERS**

Information in this brochure is provided solely for information purposes and does not constitute an offer to sell or advertise real estate outside the states in which broker or agent is licensed. The information presented has been obtained from sources deemed to be reliable, but is not guaranteed or warranted by the agent, broker, or the sellers of these properties. This offering is subject to errors, omissions, prior sale, price change, correction or withdrawal from the market without notice. All references to age, square footage, income, expenses, acreage, carrying capacity, and land classification, etc. are derived from sources believed to be accurate, but are approximate. Prospective buyers are chargeable with and expected to conduct their own independent investigation of the information and the property and to rely only on those results. Sellers reserve the right to accept or reject any and all offers without liability to any buyer or cooperating broker.

Maps are provided for illustration purposes only, the accuracy is not warranted. Parcels on interactive maps are not adjusted to match aerial backgrounds. This information is for reference purposes only and is not a legal document. Data maps contain errors. The seller and seller's agent are making known to all potential buyers that there may be variations between the location of the existing boundary lines and the legal description of the deeded property. Seller and seller's agent make no warranties with regard to the location of the boundary lines in relationship to the deeded property lines, nor does the Seller make any warranties or representations with regard to the specific acreage contained within the property lines. Seller is selling the property in an "as is" condition. Boundaries shown on the accompanying maps are approximate, based on county parcel data. The maps are not to scale. The accuracy of the maps is not guaranteed. Prospective buyers are encouraged to verify fence lines, deeded property lines and acreages using a licensed surveyor at their own expense.





---

**Farm & Forest Brokers**  
155 Birmingham Road  
Centreville, AL 35042  
(205) 340-3946  
[farmandforestbrokers.com/](http://farmandforestbrokers.com/)

---

