

**264 Ac Timber Investment and Recreational Tract in
Madison, Co, FL
001 SW Aucilla Fire Tower Rd.
Greenville, FL 32331**

\$688,142
264± Acres
Madison County



264 Ac Timber Investment and Recreational Tract in Madison, Co, FL Greenville, FL / Madison County

SUMMARY

Address

001 SW Aucilla Fire Tower Rd.

City, State Zip

Greenville, FL 32331

County

Madison County

Type

Hunting Land, Recreational Land, Timberland

Latitude / Longitude

30.390904 / -83.67382

Acreage

264

Price

\$688,142

Property Website

<https://farmandforestbrokers.com/property/264-ac-timber-investment-and-recreational-tract-in-madison-co-fl-madison-florida/77459/>

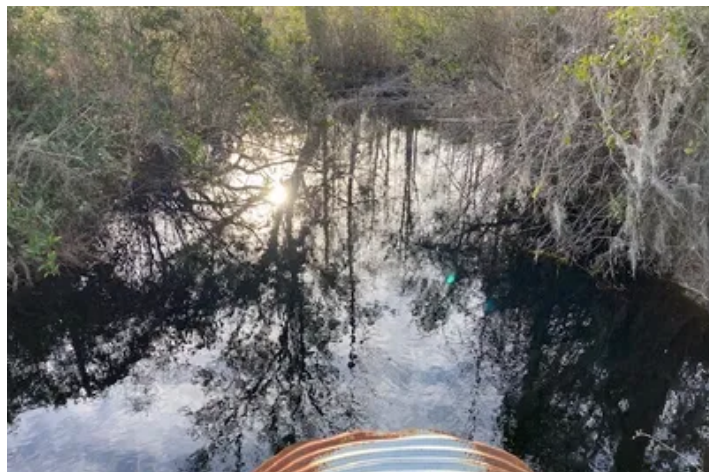

264 Ac Timber Investment and Recreational Tract in Madison, Co, FL Greenville, FL / Madison County

PROPERTY DESCRIPTION

Welcome to this 264-acre +/- hunting and recreational property located in Madison County, FL. This tract offers a diverse mixture of upland pine forest and cypress bottoms. There is adequate road frontage with power and internal trails that can be utilized for hunting, ATV riding, and more. The planted pine on this property is 3 years old and is growing future income for the owner.

Madison Co, FL is known for its trophy deer hunting, and strong game populations. The diverse land types create tons of wildlife habitat and hunting opportunities.

Located approximately 45 minutes from Tallahassee FL., and 25 minutes from Madison and Perry FL. It is also a short 45 minute drive to Keaton Beach FL. where you can enjoy saltwater fishing at its finest off Florida's Gulf Coast.



264 Ac Timber Investment and Recreational Tract in Madison, Co, FL
Greenville, FL / Madison County



Locator Map

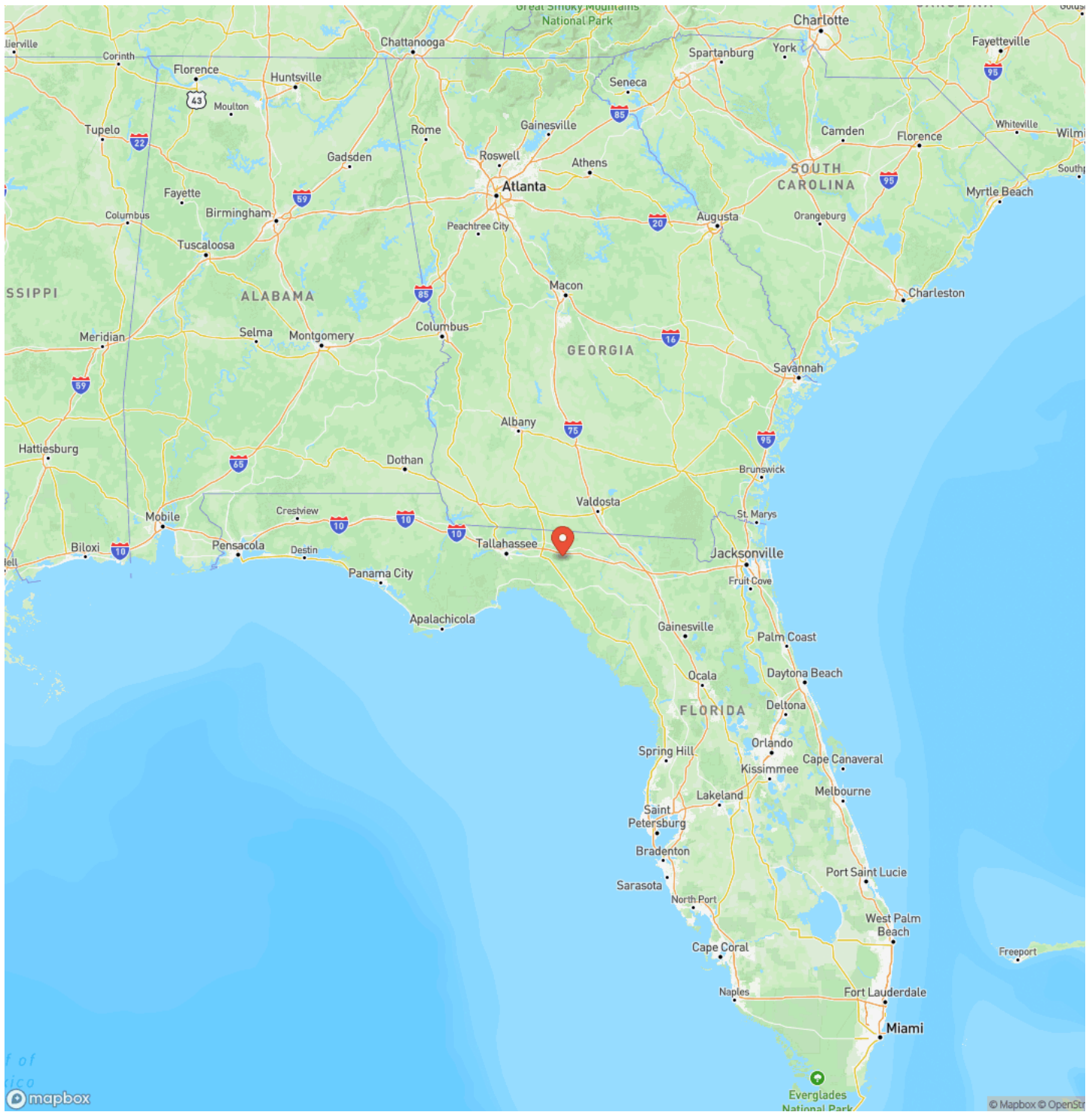

Locator Map

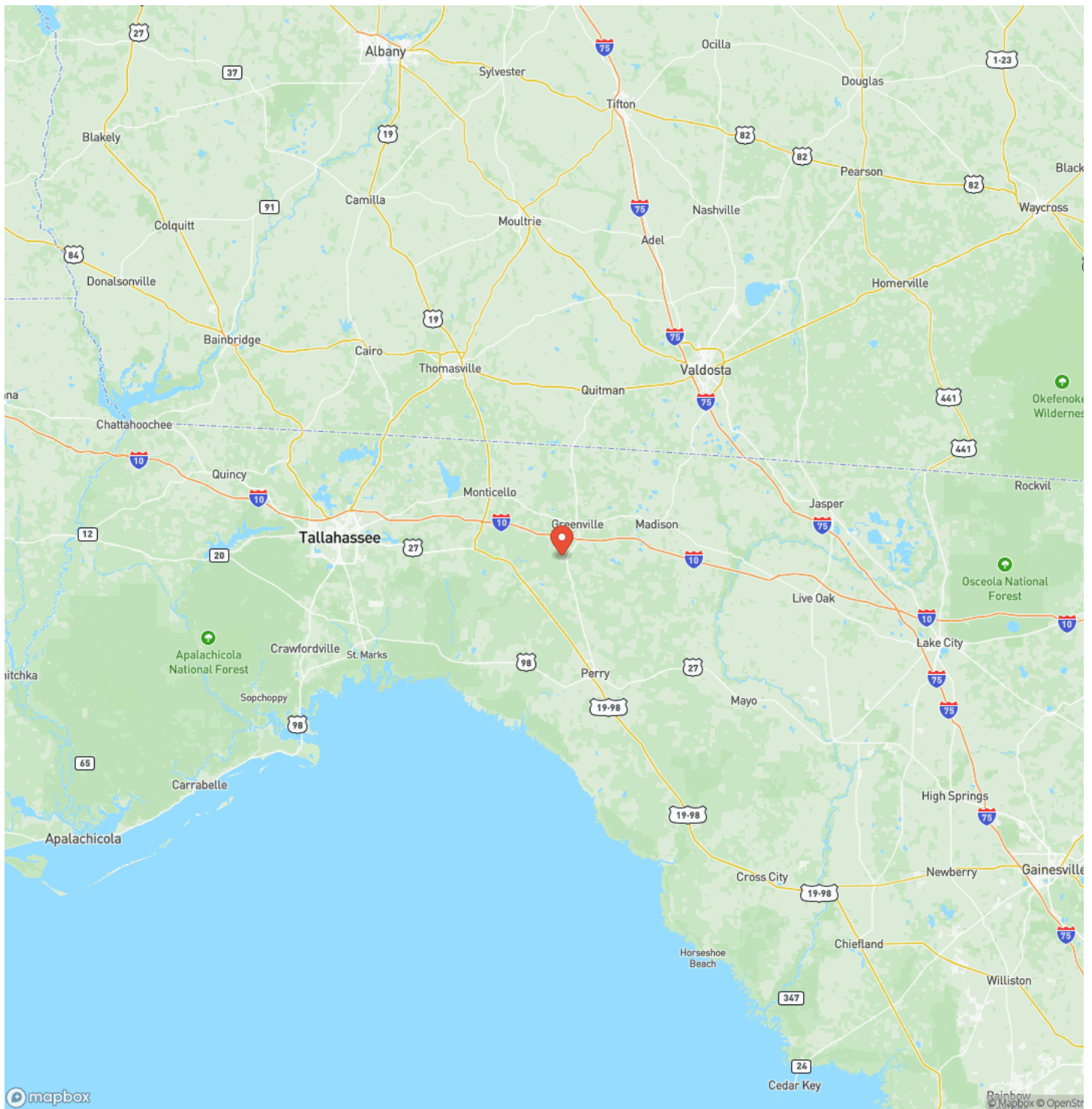

Satellite Map



DISCLAIMERS

Information in this brochure is provided solely for information purposes and does not constitute an offer to sell or advertise real estate outside the states in which broker or agent is licensed. The information presented has been obtained from sources deemed to be reliable, but is not guaranteed or warranted by the agent, broker, or the sellers of these properties. This offering is subject to errors, omissions, prior sale, price change, correction or withdrawal from the market without notice. All references to age, square footage, income, expenses, acreage, carrying capacity, and land classification, etc. are derived from sources believed to be accurate, but are approximate. Prospective buyers are chargeable with and expected to conduct their own independent investigation of the information and the property and to rely only on those results. Sellers reserve the right to accept or reject any and all offers without liability to any buyer or cooperating broker.

Maps are provided for illustration purposes only, the accuracy is not warranted. Parcels on interactive maps are not adjusted to match aerial backgrounds. This information is for reference purposes only and is not a legal document. Data maps contain errors. The seller and seller's agent are making known to all potential buyers that there may be variations between the location of the existing boundary lines and the legal description of the deeded property. Seller and seller's agent make no warranties with regard to the location of the boundary lines in relationship to the deeded property lines, nor does the Seller make any warranties or representations with regard to the specific acreage contained within the property lines. Seller is selling the property in an "as is" condition. Boundaries shown on the accompanying maps are approximate, based on county parcel data. The maps are not to scale. The accuracy of the maps is not guaranteed. Prospective buyers are encouraged to verify fence lines, deeded property lines and acreages using a licensed surveyor at their own expense.



Farm & Forest Brokers
155 Birmingham Road
Centreville, AL 35042
(205) 340-3946
farmandforestbrokers.com/

