

30 Acres | T-13 | FM 1746
FM 1746
Town Bluff, TX 77660

\$173,850
30± Acres
Tyler County



MORE INFO ONLINE:
www.homelandprop.com

30 Acres | T-13 | FM 1746
Town Bluff, TX / Tyler County

SUMMARY

Address

FM 1746

City, State Zip

Town Bluff, TX 77660

County

Tyler County

Type

Undeveloped Land, Hunting Land, Recreational Land

Latitude / Longitude

30.7860226443 / -94.1976737884

Acreage

30

Price

\$173,850

Property Website

<https://homelandprop.com/property/30-acres-t-13-fm-1746-tyler-texas/73135/>

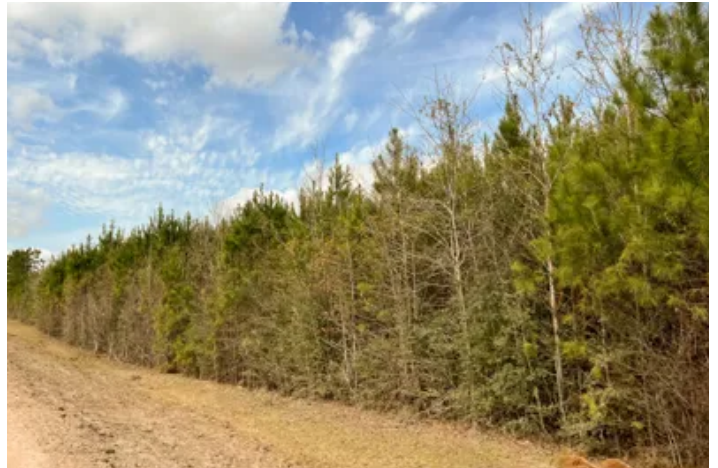

MORE INFO ONLINE:
www.homelandprop.com

30 Acres | T-13 | FM 1746
Town Bluff, TX / Tyler County

PROPERTY DESCRIPTION

First time open market offering with historical forestry ownership! Varying aged pine with mixed hardwoods and various SMZ's (streamside management zones) for diversity. Electricity and water readily available along paved FM 1746 frontage. Easy conversion to pasture with electricity readily available at the road. Investment, recreation, or homesite! Located just west of the famous Neches River overlook below B.A. Steinhagen Dam B. Close enough for varying water recreation activities.

**Photos are not tract specific*

Utilities: Electricity available, water available

Utility Provider: Sam Houston Electric Cooperative, Tyler County SUD

School District: Woodville ISD



MORE INFO ONLINE:
www.homelandprop.com

30 Acres | T-13 | FM 1746
Town Bluff, TX / Tyler County



MORE INFO ONLINE:
www.homelandprop.com

Locator Map

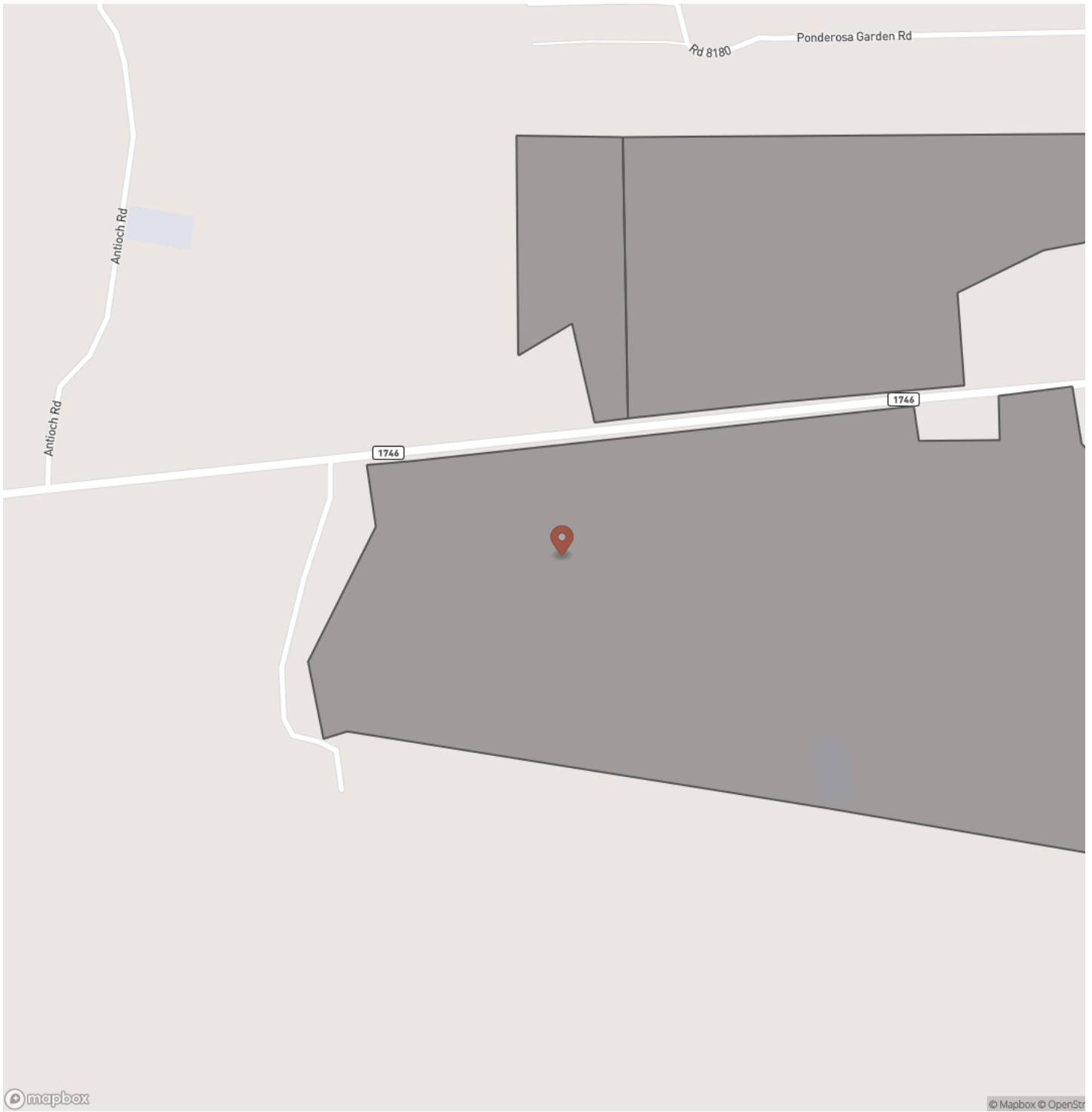

MORE INFO ONLINE:
www.homelandprop.com

Locator Map

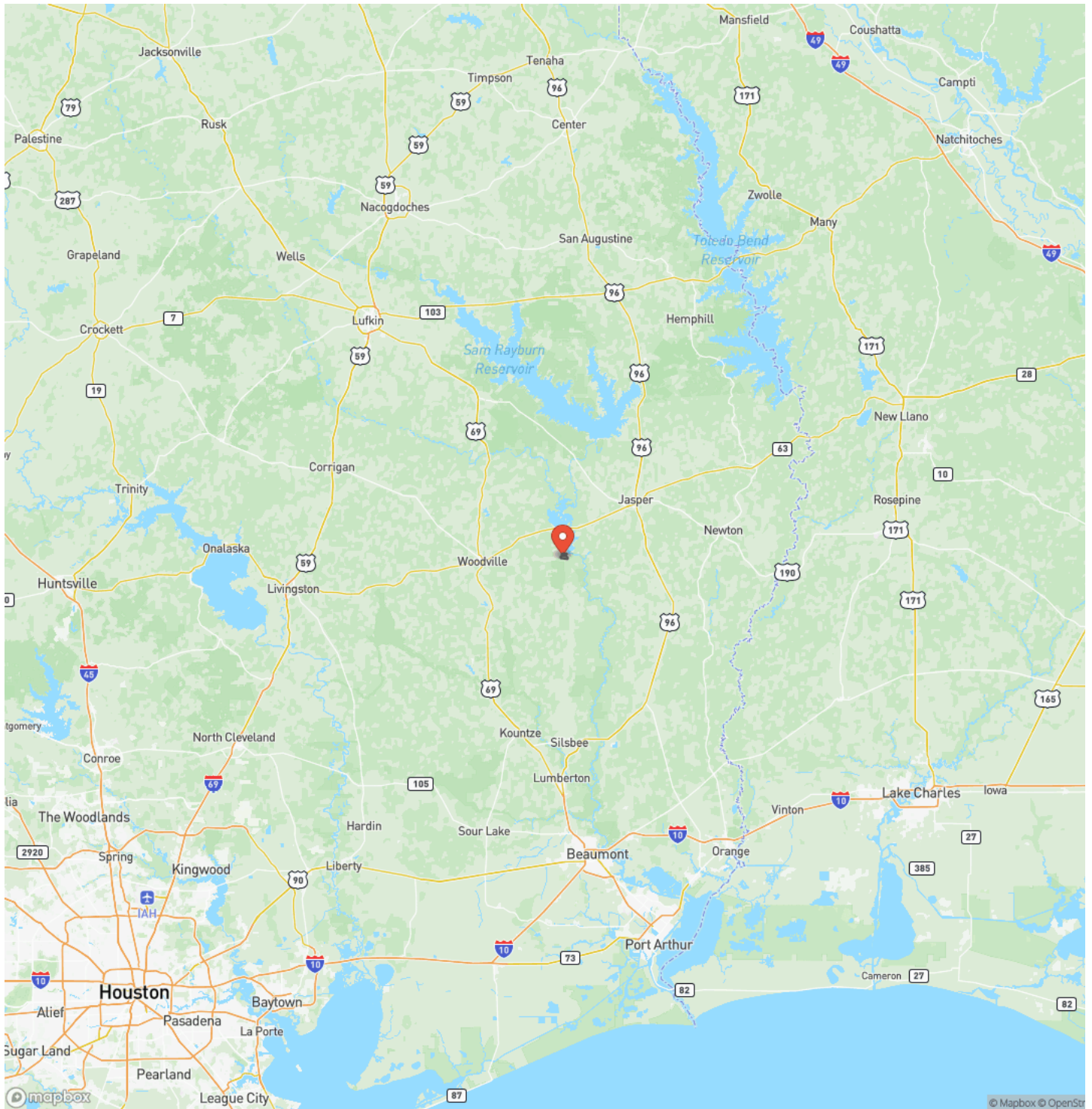

Satellite Map

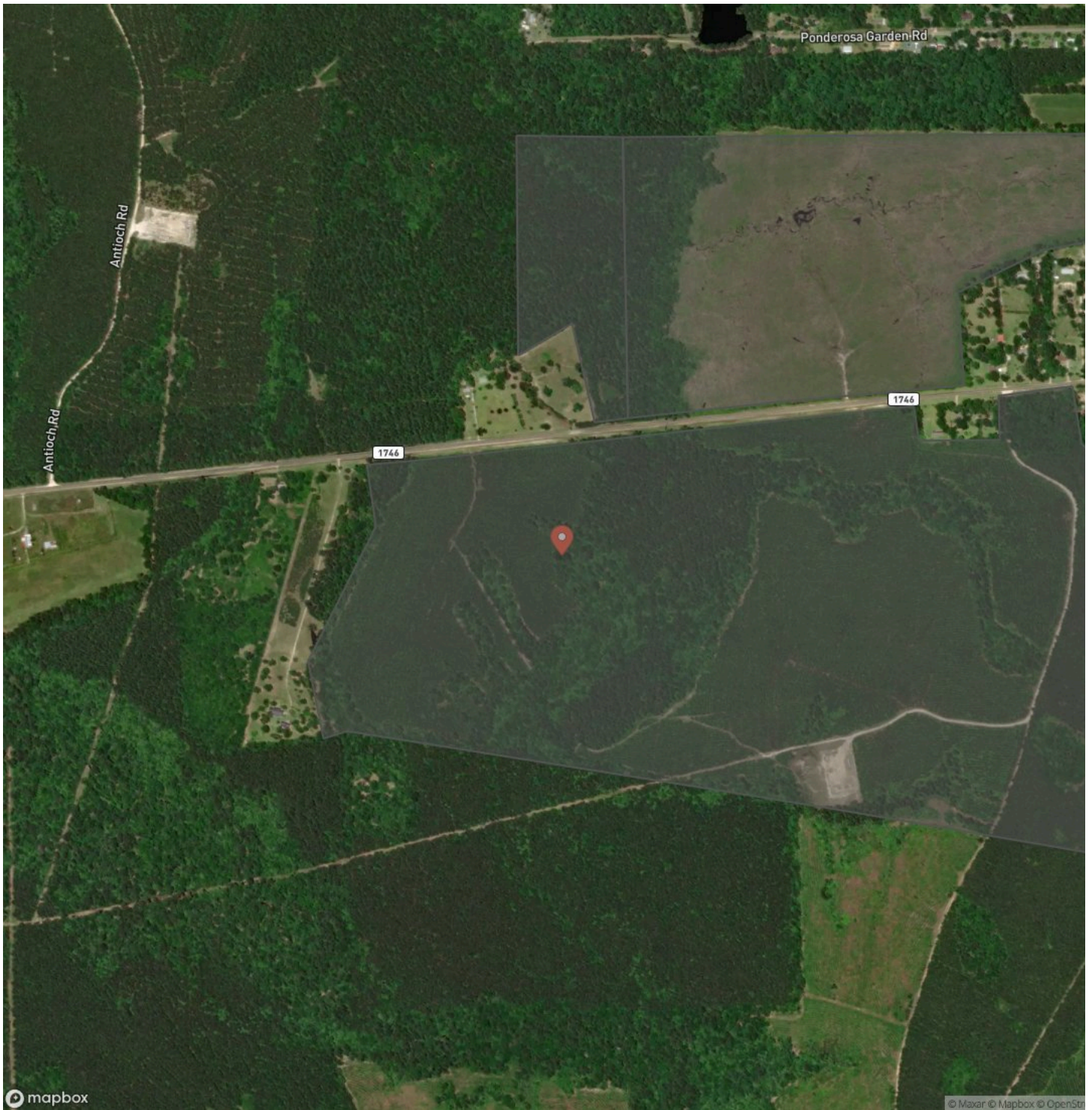

30 Acres | T-13 | FM 1746
Town Bluff, TX / Tyler County

LISTING REPRESENTATIVE
For more information contact:



Representative
Andy Flack

Mobile
(936) 295-2500

Email
agents@homelandprop.com

Address
1600 Normal Park Dr

City / State / Zip
Huntsville, TX 77340

NOTES



MORE INFO ONLINE:
www.homelandprop.com

NOTES



MORE INFO ONLINE:
www.homelandprop.com

DISCLAIMERS

Information in this brochure is provided solely for information purposes and does not constitute an offer to sell or advertise real estate outside the states in which broker or agent licensed. The information presented has been obtained from sources deemed to be reliable, but is not guaranteed or warranted by the agent, broker, or the sellers of these properties. This offering is subject to errors, omissions, prior sale, price change, correction or withdrawal from the market without notice. All references to age, square footage, income, expenses, acreage, carrying capacity, and land classification, etc. are approximate. Prospective buyers are chargeable with and expected to conduct their own independent investigation of the information and the property and to rely only on those results. Sellers reserve the right to accept or reject any and all offers without liability to any buyer or cooperating broker.

Maps are provided for illustration purposes only, the accuracy is not warranted. Parcels on interactive maps are not adjusted to match aerial backgrounds. This information is for reference purposes only and is not a legal document. Data maps contain errors. The seller and seller's agent are making known to all potential buyers that there may be variations between the location of the existing fence lines and the legal description of the deeded property. Seller and seller's agent make no warranties with regard to the location of the fence lines in relationship to the deeded property lines, nor does the Seller make any warranties or representations with regard to the specific acreage contained within the fenced property lines. Seller is selling the property in an "as is" condition, which includes the location of the fences as they exist. Boundaries shown on the accompanying maps are approximate, based on county parcel data. The maps are not to scale. The accuracy of the maps is not guaranteed. Prospective buyers are encouraged to verify fence lines, deeded property lines and acreages using a licensed surveyor at their own expense.



MORE INFO ONLINE:

www.homelandprop.com

HomeLand Properties, Inc.
1600 Normal Park Dr.
Huntsville, TX 77340
(936) 295-2500
www.homelandprop.com



MORE INFO ONLINE:
www.homelandprop.com